2969

~~2080~~
2969
90¢

Hon H. C. Murphy
from G. B.
1869 –

ᏗᎧᏃᎩᎡ ᏗᏏᏜᏂᏩᏡᎩ.

THE

CHEROKEE SINGING BOOK.

PRINTED FOR THE

AMERICAN BOARD OF COMMISSIONERS FOR FOREIGN MISSIONS,

BY ALONZO P. KENRICK,
At C. Hickling's Office, 20 Devonshire Street, Boston, Mass.
1846.

RPJCB

CHEROKEE SINGING BOOK.

ᏗᎧᏃᎩᏒ ᏗᏓᏕᏲᎲᏍᎩ.

Ꭷ ᎢᎦᎵᎢ ᎯᎠ ᎪᏪᎵ ᎤᏁᎳᏅᎯ ᎡᏥᏄᏉᏗᏍᎬ ᎢᏥᏍᏕᏄᏗ ᎤᎬᏩᎳ. ᎯᏄᏍᎩ ᎢᏳᏓᎴᎩ ᏗᎧᏃᎩᏒ ᏗᏕᎶᏆᏍᏗ ᏕᎪᏪᎳ ᎠᏂ. ᎢᎬᏱ ᎠᏗᎾ ᏗᏩᏕᎶᏆᏍᏗ ᏅᏓᎦᎵᏍᏔᏂ ᎢᏥᏃᎩ-ᏒᏍᏗᏱ. ᎾᏍᎩᏃ ᎿᏉ ᎾᏍᎩ ᎬᏂᎨᏒ ᏅᏓᏨᏴᏁᎵ.

1. ᏗᎦᏃᏴᎵᏍᏙᏗ ᏂᏕᎬᏅᎢ, ᎠᎴ ᎾᏍᎩ ᎢᎪᎯᏛ ᏗᎦᏃᏴᎵᏍᏙᏗ ᎨᏒᎢ.

ᎯᎠ ᎠᏂ ᏥᏕᎪᏪᎳ ᏗᎦᏃᏴᎵᏍᏙᏗ ᏚᎾᏙᎥ .

ᎯᎠᏃ ᎠᏂ ᏔᎵ ᏥᏕᎪᏪᎳ ᏓᎧᏃᎩᏍᎬᎢ, ᏌᏉ ᎯᎠ ᏥᎪᏪᎳ ᎠᎧᏃᎩᏍᎬ ᎢᎪᎯᏛ ᏗᎧᏃᎩᏍᏗ. ᎾᏍᎩᏃ ᎢᏳᏍᏗ ᎯᎠ ᏥᎪᏪᎳ ᎤᏃᏍᏛ ᎦᏃᏴᎵᏍᏙᏗ ᏚᏙᎥ, ᎯᎠᏃ ᏥᎪᏪᎳ ᎠᏰᎵ-ᎢᎦᏛᎯ ᎦᏃᏴᎵᏍᏙᏗ ᏚᏙᎥ.

ᎯᎠᏃ ᏥᎪᏪᎳ 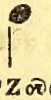 ᏅᎩ-ᎢᎦᏛᎯ ᎦᏃᏴᎵᏍᏙᏗ ᏚᏙᎥ; ᏅᎩᏰᏃ ᎾᏍᎩ ᏥᏕᎪᏪᎶ ᏓᎧᏃᎩᏍᎬ ᏌᏉ ᎤᏃᏍᏛ ᎦᏃᏴᎵᏍᏙᏗ ᎠᎧᏃᎩᏍᎬ ᎢᎪᎯᏛ ᏗᎧᏃᎩᏍᏗ ᎨᏐᎢ.

ᎯᎠᏃ ᏥᎪᏪᎳ ᏧᏁᎳ-ᎢᎦᏛᎯ ᎦᏃᏴᎵᏍᏙᏗ ᏚᏙᎥ; ᏧᏁᎳᏰᏃ ᎾᏍᎩ ᏥᏕᎪᏪᎶ ᏓᎧᏃᎩᏍᎬ ᏌᏉ ᎤᏃᏍᏛ ᎦᏃᏴᎵᏍᏙᏗ ᎠᎧᏃᎩᏍᎬ ᎢᎪᎯᏛ ᏗᎧᏃᎩᏍᏗ ᎨᏐᎢ.

ᎯᎠᏃ ᏥᎪᏪᎳ ᏓᎳᏚ-ᎢᎦᏛᎯ ᎦᏃᏴᎵᏍᏙᏗ ᏚᏙᎥ.

ᎢᏳᏃ ᎬᎿᎨ ᏧᏓᏓᏩᎢ ᎦᏃᏴᎵᏍᏙᏗ ᎪᏪᏄ ᎢᎬᏱᏗᏢ, ᎯᎠ ᏥᏂᎬᏃᎢ ᎠᏓᏃᏁᎯ ᎨᏐ ᎪᎯᏗᏍᎬ ᎾᏍᎩ ᎦᏃᏴᎵᏍᏙᏗᏱ ᏂᎦᏅᎯᏒ ᎠᏰᎵ ᎢᏴᏛ ᎢᎪᎯᏛ.

2. ᎦᏧᏍᏛᏗ.

ᎯᎠ ᎾᏍᎩ ᏗᎦᏃᏴᎵᏍᏙᏗ ᏓᎪᏪᏄᎦ ᎯᏍᎩ ᏓᏍᏓᏅᏅ ᏗᎪᏪᎶᏗ ᎨᏐᎢ, ᎯᎠ ᏥᏂᏕᎬᏅ 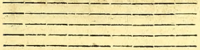 ; ᎾᏍᎩᏃ ᎯᎠ ᎯᏍᎩ ᏓᏍᏓᏅᏅ ᎦᏧᏍᏛᏗ ᏙᏓᏙᎢ.

3. ᏗᎧᏃᎩᏍᏗᏱ ᎠᏟᎶᎥᏒᎢ.

ᎯᎠ ᏩᏍᏓᏅᎿ ᏩᏍᏆᎾᏄ 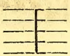 ᎠᏍᏆᎾᎳᏗᏍᏗ ᏚᏙᎥ; ᏔᎵᏃ ᏓᏍᏆᎾᏄᎢ ᎠᏰᎵ ᏧᏱᏅᏙᎢ, ᎯᎠ ᏥᏄᏍᏙᎢ 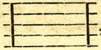, ᎠᏟᎶᎥ ᏚᏙᎥ.

ᏓᎧᏃᎩᏍᎬ ᎥᏟᎶᏍᎪ ᎢᎪᎯᏛ ᏗᎧᏃᎩᏍᏗᏱ ᏧᏬᏰᏂ ᎡᎳᏗ ᎾᎬᏁᎲᎢ ᎠᎴ ᎥᏌᎳᏗᏍᎬᎢ, ᎠᎴ ᎠᎦᏍᎦᏂ ᎠᎴ ᎠᎦᏘᏏ ᎢᏗᏢ ᎥᏨᏏᏰᏗᏍᎬᎢ.

ᎯᎠ ᎾᏍᎩ ᏥᏂᏕᎬᏅ ᏥᏕᎪᏪᎳ , ᏌᏉ ᎠᏟᎶᎥ ᎬᏂᏳ ᎪᏪᎳ; ᎿᏃ ᏕᎪᏪᎳ ᏅᎩ ᏧᏬᏯᏉ ᏗᎦᏃᏴᎵᏍᏙᏗ. ᎾᏍᎩᏃ ᎿᏉ ᏙᏓᏗᏃᎩᏏ, Ꮃ ᏙᏓᏙᏎᎵ ᎯᎠ ᏥᏕᎪᏪᎳ. ᎾᏍᎩ ᏕᏗᏃᎩᏍᎬ ᏅᎩ ᏂᏙᏓᏗᏖᏄᏂ ᏗᎪᏰᏂ; ᎢᎬᏱᏱ ᎡᎳᏗ ᏂᏙᏓᏛᏁᎵ, ᏔᎵᏁᏃ ᎠᎦᏍᎦᏂᏗᏢ ᏂᏙᏓᏛᏁᎵ, ᏦᎢᏁᏃ ᎠᎦᏘᏏᏗᏢ ᏂᏙᏓᏛᏁᎵ, ᎤᎵᏍᏆᏄᏗᏃ ᏙᏓᏗᏌᎳᏓᏂ. ᎾᏍᎩ ᏂᏕᏛᏁᎲ ᏅᎩ ᏂᏗᏗ ᎾᏍᎩ ᎠᏟᎶᎥᎢ.

ᎠᏂ ᎾᏍᏉ ᎢᎪᏪᎳ ᎠᏟᎶᎥᎢ , ᎠᎴ ᏔᎵ ᎢᎦᏛᎯ ᎢᎩ. ᎾᏍᎩᏃ ᏕᏗᏃᎩᏍᎬ ᏔᎵ ᏂᏙᏓᏗᏖᏄᏂ ᏗᎪᏰᏂ; ᎢᎬᏱᏱ ᎡᎳᏗ ᏂᏙᏓᏛᏁᎵ, ᏔᎵᏁᏃ ᏙᏓᏗᏌᎳᏓᏂ.

ᎠᏂᏃ ᎾᏍᏉ ᎢᎪᏪᎳ ᏌᏉ ᎠᏟᎶᎥᎢ 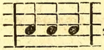, ᎠᎴ ᏦᎢ ᎢᎦᏛᎯ ᎢᎩ, ᎾᎿᏰᏃ ᎬᏂᏳ ᏕᎪᏪᎳ ᏦᎢ ᏧᏬᏯ ᏗᎦᏃᏴᎵᏍᏙᏗ. ᎾᏍᎩ ᏕᏗᏃᎩᏍᎬᎢ, ᏦᎢ ᏂᏙᏓᏗᏖᏄᏂ ᏗᎪᏰᏂ; ᎢᎬᏱᏱ ᎡᎳᏗ ᏂᏙᏓᏛᏁᎵ, ᏔᎵᏁᏃ ᎠᎦᏍᎦᏂᏗᏢ ᏂᏙᏓᏛᏁᎵ, ᎤᎵᏍᏆᏄᏗᏃ ᏙᏓᏗᏌᎳᏓᏂ.

ᎯᏄᎯᏳᏃ ᎾᏍᏉ ᏌᏉ ᎠᏟᎶᎥ ᏱᏓᎵ ᎢᎦᏛᎯ ᎢᎨᏐᎢ. ᎾᏍᎩ ᎠᏗᎾ ᏥᏄᏍᏙᎢ ᎥᏝ ᏱᏃ ᏱᏓᎵ ᎢᏬᏖᏄᏗ ᏱᎨᏐ ᏧᏬᏰᏂ ᎾᏍᎩ ᎠᏟᎶᎥ ᎠᎧᏃᎩᏍᎬᎢ, ᏔᎵᏉᏍᎩᏂ ᎢᏬᏖᏄᏗ ᎨᏐᎢ, ᎡᎳᏗ ᎢᎬᏁᏗ, ᎠᎴ ᎠᏌᎳᏙᏗ.

ᎠᏓᎴᏂᏍᎬ ᎠᏟᎶᎥ ᎠᎧᏃᎩᏍᎬ ᎠᏎ ᎡᎳᏗ ᎢᎬᏁᏗ ᎨᏱ ᏌᏬᏰᏂ. ᎾᏍᎩ ᎢᏳᏅᏖᏍᏗ.

ᏗᎧᏃᎩᏒ ᏗᎦᎶᏝᏍᏗ ᏩᎪᏍᎵᏍᎪᎢ, ᏓᏟᎶᎥ ᎢᏗᏍᏅᏗᏍᏓᏁ ᎢᏗᎬᏁᏗ ᎨᏱ ᏓᎧᏃᎩᏍᎬᎢ. ᎢᏳᏰᏃ ᏌᏉ ᎤᏃᏍᏛ ᏕᏃᏴᎵᏍᏙᏗ ᏑᎪᏍᏔ ᏌᏉ ᎠᏟᎶᎥᎢ, ᎠᎴ ᏔᎵ ᎠᏰᎵ-ᎢᏗᏍᏛᏍ ᏗᏕᏃᏴᎵᏍᏙᏗ ᎾᏍᏉ ᏌᏉ ᎠᏟᎶᎥ ᏑᏗᎪᏍᏔ, ᎯᎠ ᏑᏂᏗᎬᏅ ,

ᎾᏍᎩ ᎠᏰᎵ-ᎢᏗᏍᏛᏍ ᏗᏕᏃᏴᎵᏍᏙᏗ ᏔᎵ ᏓᎧᏃᎩᏍᎬᎢ ᎾᏍᎩ ᏌᏉ ᎤᏃᏍᏛ ᏕᏃᏴᎵᏍᏙᏗ ᎠᎧᏃᎩᏍᎬ ᎢᎪᏍᏛ ᏗᎧᏃᎩᏍᏗ ᎨᏱᎢ. ᎯᎠᏃ ᎡᎳᏗᏢ ᏥᎦᎪᏍᏔ ᏓᏟᎶᎥ ᏂᏕᏛ ᎢᏗᏍᏅᏗᏍᏛᏲ ᎢᏗᎬᏁᏗ ᏓᎧᏃᎩᏍᎬᎢ.

ᎠᏓᎴᏂᏍᎬᏉ ᏗᎧᏃᎩᏒ ᏗᎦᎶᏝᏍᏗ ᎪᏍᏛᎢ ᏔᎵ ᎦᎪᏍᏆ ᏗᏎᏍᏗ ᎯᎠ ᏂᎦᎬᏃᎢ 2/2 2/4 3/2 3/4 4/4. ᎾᏍᎩᏃ ᏕᏛᏔᏗᏢ ᏥᎪᏍᏆ ᏗᏎᏍᏗ ᎠᏓᏃᏁᏥ ᎢᏕᎢ ᎦᎪᏍᏛ

ᏧᏩᏅ ᏗᏕᏃᏴᎵᏍᏙᏗ ᏌᏉ ᎠᏟᎶᎥᎢ; ᎡᎳᏗᏢᏃ ᏥᎪᏍᏆ ᏗᏎᏍᏗ ᎠᏓᏃᏁᏥ ᎢᏧᏍᏗ ᎨᏒ ᎾᏍᎩ ᏗᏕᏃᏴᎵᏍᏙᏗ.

ᎯᎠᏰᏃ ᏥᏂᎦᎬᏃ 2/2 ᏥᎦᎪᏍᏆ ᎠᏓᎴᏂᏍᎬᏉ ᏗᎧᏃᎩᏒ ᏗᎦᎶᏝᏍᏗ, ᎠᏓᏃᏁᏥ ᏔᎵ

ᎠᏰᎵ-ᎢᏗᏍᏛᏍ ᏗᏕᏃᏴᎵᏍᏙᏗ ᎦᎪᏍᏛ ᏌᏉ ᎠᏟᎶᎥᎢ, ᎯᎠ ᏥᏂᎦᎬᏃᎢ .

ᎠᎴ ᎾᏍᏉ ᏕᏛᏔᏗᏢ ᏥᎪᏍᏆ ᏔᎵ ᏗᏎᏍᏗ ᎠᏓᏃᏁᏥ ᏔᎵ ᎢᏬᏢᏛᏗ ᎨᏒ ᏧᏬᏰᏂ ᏌᏉ ᎠᏟᎶᎥ ᎠᎧᏃᎩᏍᎬᎢ.

ᎯᎠᏃ ᏥᏂᎦᎬᏃ 2/4 ᏥᎦᎪᏍᏆ ᎠᏓᏃᏁᏥ ᏔᎵ ᏗᏕᏃᏴᎵᏍᏙᏗ ᏅᎩ-ᎢᏗᏍᏛᏍ ᎦᎪᏍᏛ

ᏌᏉ ᎠᏟᎶᎥᎢ, ᎠᎴ ᏔᎵ ᎢᏬᏢᏛᏗ ᎨᏒ ᏧᏬᏰᏂ ᏌᏉ ᎠᏟᎶᎥ ᎠᎧᏃᎩᏍᎬᎢ.

ᎯᎠᏃ ᏥᏂᎦᎬᏃ 4/4 ᏥᎦᎪᏍᏆ ᎠᏓᏃᏁᏥ ᏅᎩ ᏗᏕᏃᏴᎵᏍᏙᏗ ᏅᎩ-ᎢᏗᏍᏛᏍ ᎦᎪᏍᏛ

ᏌᏉ ᎠᏟᎶᎥᎢ, ᎠᎴ ᏅᎩ ᎢᏬᏢᏛᏗ ᎨᏒ ᏧᏬᏰᏂ ᏌᏉ ᎠᏟᎶᎥ ᎠᎧᏃᎩᏍᎬᎢ.

ᎯᎠᏃ ᏥᏂᎦᎬᏃ 3/2 ᏥᎦᎪᏍᏆ ᎠᏓᏃᏁᏥ ᏦᎢ ᏗᏕᏃᏴᎵᏍᏙᏗ ᎠᏰᎵ-ᎢᏗᏍᏛᏍ ᎦᎪᏍᏛ

ᏌᏉ ᎠᏟᎶᎥᎢ, ᎠᎴ ᏦᎢ ᎢᏬᏢᏛᏗ ᎨᏒ ᏧᏬᏰᏂ ᏌᏉ ᎠᏟᎶᎥ ᎠᎧᏃᎩᏍᎬᎢ.

ᎯᎠᏃ ᏥᏂᎦᎬᏃ 3/4 ᏥᎦᎪᏍᏆ ᎠᏓᏃᏁᏥ ᏦᎢ-ᎢᏗᏍᏛᏍ ᎨᏒ ᏓᏟᎶᎥᎢ, ᎠᎴ ᏦᎢ ᏗᏕ-

ᏃᏴᎵᏍᏙᏗ ᏅᎩ-ᎢᏗᏍᏛᏍ ᎦᎪᏍᏛ ᏌᏉ ᎠᏟᎶᎥᎢ, ᎠᎴ ᏦᎢ ᎢᏬᏢᏛᏗ ᎨᏒ ᏧᏬᏰᏂ ᏌᏉ ᎠᏟᎶᎥ ᎠᎧᏃᎩᏍᎬᎢ.

ᎯᎠᏃ ᏥᏂᎦᎬᏃ 6/4 ᏥᎦᎪᏍᏆ ᎠᏓᏃᏁᏥ ᏑᏓᎵ ᎢᏗᏍᏛᏍ ᎨᏒ ᏓᏟᎶᎥᎢ, ᎠᎴ ᏑᏓᎵ

ᏗᏕᏃᏴᎵᏍᏙᏗ ᏅᎩ-ᎢᏗᏍᏛᏍ ᎦᎪᏍᏛ ᏌᏉ ᎠᏟᎶᎥᎢ. ᎠᏎᏃ ᏔᎵᏉ ᎢᏬᏢᏛᏗ ᎨᏱ ᏧᏬᏰᏂ ᏌᏉ ᎠᏟᎶᎥ ᎠᎧᏃᎩᏍᎬᎢ, ᎥᏝᏃ ᏑᏓᎵ ᎢᏬᏢᏛᏗ ᏂᎨᏱᎢ; ᎾᏍᎩ ᏕᎬᏔ ᎬᏂᎨᏒ ᏥᏂᏛᏕ. ᏦᎢᏃ ᎾᏍᎩ ᏗᏕᏃᏴᎵᏍᏙᏗ ᏗᎧᏃᎩᏍᏗ ᎨᏱ ᎢᏳᏍᏗᏍᏓᏁ ᎡᎳᏗ ᎾᎬᏕ ᏧᏬᏰᏂ ᎠᎴ ᎥᏌᏔᏛᏕ.

ᎯᎠᏃ ᏥᏂᎦᎬᏃ 6/8 ᏥᎦᎪᏍᏆ, ᎠᏓᏃᏁᏥ ᏑᏓᎵ ᏗᏕᏃᏴᎵᏍᏙᏗ ᏧᏗᏔ-ᎢᏗᏍᏛᏍ ᎦᎪ-

ᏍᏛ ᏌᏉ ᎠᏟᎶᎥᎢ.

ᎠᏗᎾ ᎾᏍᎩ ᎯᎠ ᏂᏕᏛ ᏓᏟᎶᎥ ᎢᏥᏕᏙᎥᎯᏍᏗᏍᏕ ᎢᏳᏪᎵᏍᏥᏍᏗ, ᎦᏥᏃᎩᏍᏥᏍᏗ ᎯᎠ ᎠᏂ ᎡᎳᏗᏢ ᏥᎦᎪᏍᏔ, ᎠᎴ ᎢᏳᏟᎶᏍᏥᏍᏗ ᏗᏦᏰᏂ ᎦᏥᏛᏔᏢᏍᎬᎢ.

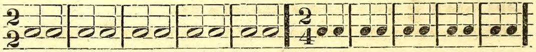

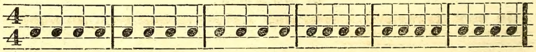

ᏌᏉᏉ ᎢᏳᎾᏓᎴᎩ ᏗᏕᏃᏴᎵᏍᏙᏗ ᎦᎪᏪᎸ ᏌᏉ ᎠᏟᎶᎥ ᎢᏗᏃᎲᎵ. ᎠᏎᏃ ᎥᏝ ᏌᏉᏉ ᎢᏳᎾᏓᎴᎩ ᏗᎪᏪᎶᏗ ᏱᎩ, ᎯᎸᏍᎩᏍᎩᏂ ᎢᏳᎾᏓᎴᎩ. ᎢᏳᏰᏃ ᎯᎠ ᏱᏂᏗᎬᏅ ᏱᏗᎪᏪᎳ ᏗᎧᏃᎩᏒ ᏗᎦᎶᏝᏍᏗ $\frac{4}{4}$ ᏏᏉ ᏅᎩ ᏗᏕᏃᏴᎵᏍᏙᏗ ᏅᎩ-ᎢᏗᏕᏛᎯ ᎦᎪᏪᎶ ᏌᏉ ᎠᏟᎶᎥᎢ, ᎾᏍᎩ ᏕᏳᎳ ᎢᎩᏗᎢᏍᏔᏅᎯ ᏥᎩ. ᎠᏗᎾ ᏂᏗᎬᏩᏏᎴ ᎾᏍᏉ ᏗᏕᎪᏪᎶᏗ ᎢᎨᏐᎢ; ᎠᏎᏃ ᏂᏕᏛ ᏗᏕᏃᏴᎵᏍᏙᏗ ᏌᏉ ᎠᏟᎶᎥ ᎦᎪᏪᎸ ᏗᏲᏍᏔᏅᎯ ᎠᏎ ᎾᏍᎩᏯ ᏅᎩ ᎩᏕᏃᏴᎵᏍᏙᏗ ᏅᎩ-ᎢᏗᏕᏛᎯ ᏂᎦᏕᏅᎯᏒ ᎢᏗᏕᏅᎯᏛ ᎢᏗᎬᏁᏗ ᎨᏐᎢ. ᎠᏂᏰᏃ ᎡᎳᏗᏢ ᏥᎦᎪᏪᎳ ᎯᎸᏍᎩ ᎢᏕᎢ ᏓᏟᎶᎥ ᎬᏂᏳ ᎦᎪᏪᎳ, ᎾᏏᏃ ᎦᎪᏪᎳ ᎯᎸᏍᎩ ᎢᏳᎾᏓᎴᎩ ᏗᏕᏃᏴᎵᏍᏙᏗ, ᎠᏎᏃ ᎬᏂᏳ ᏂᏕᏛ ᎾᏍᎩ ᏓᏟᎶᎥ ᎢᏗᏕᏅᎯᏛᎲᏉ ᎢᎩ ᏗᎧᏃᎩᏍᏗᏱ.

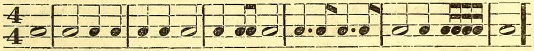

ᏅᏩᏓᎴᏃ ᎬᏂᎨᏒ ᎢᏯᏁᎯ ᎯᎠ ᏥᏗᏃᎮᎲ ᎠᏂ ᎡᎳᏗᏢ ᎦᎪᏪᎳ, ᎠᎴ ᎠᏏ ᏗᏎᎢ ᏗᏤᏘᎲᏍᎩ ᎠᏎ ᏙᏓᏦᏪᎳᏁᎵᏉ, ᎠᎴ ᏙᏓᏤᏘᏂ ᏗᎧᏃᎩᏒᎩ.

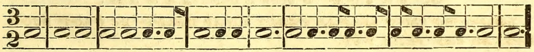

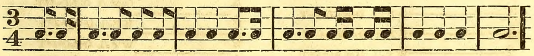

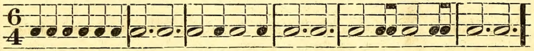

4. ᎠᏣᏪᏐᎸᏍᏙᏗᏱ.

ᎯᎠ ᏥᏂᎬᏅ ᏥᎪᏪᎳ ᎤᏃᏍᏛ ᎠᏣᏪᏐᎸᏍᏙᏗᏱ ᏚᏙᎥ. ᎾᏍᎩᏃ ᎯᎸᎯᏢ ᏥᎪᏪᎶᎢ ᎠᏓᏃᏁᎨ ᎤᏃᏍᏛ ᏕᏃᏴᎵᏍᏙᏗ ᎠᎧᏃᎩᏍᎬ ᎢᎪᎯᏛ ᎠᏣᏪᏐᎸᏍᏙᏗᏱ. ᎠᎴ ᎾᏍᏉ ᎯᎠ ᏥᎪᏪᎳ ᎠᏰᎵ-ᎢᏕᏛᎯ ᎠᏣᏪᏐᎸᏍᏙᏗᏱ ᏚᏙᎥ. ᎠᎴ ᎯᎠ ᏥᎦᎪᏪᎳ ᏅᎩ-ᎢᏕᏛᎯ, ᎠᎴ ᏧᏁᎳ-ᎢᏕᏛᎯ, ᎠᎴ ᏓᎳᏚ-ᎢᏕᏛᎯ ᎠᏣᏪᏐᎸᏍᏙᏗᏱ ᏚᎾᏙᎥ. ᎠᏗᎾ ᎠᏂ ᎡᎳᏗᏢ ᏥᎦᏥᏃᎩᏍᎨᏍᏗ, ᎠᎴ ᎢᏣᏟᎶᏍᎨᏍᏗ ᏗᏦᏰᏂ ᎦᏥᏋᎸᎲᏍᎬᎢ.

5. ᎠᏍᏓᏱᏗᏍᏗ ᎨᏒ ᏓᎧᏃᎩᏍᎬᎢ.

ᎠᎧᏃᎩᏍᎬᎢ ᎢᎦᏛ ᏗᎦᏃᏴᎵᏍᏙᏗ ᎠᏍᏓᏱᏗ ᏗᎧᏃᎩᏍᏗ ᎨᏐᎢ, ᎢᎦᏛᏃ ᏙᎯᏥ ᎢᎧᏃᎩᏍᏗ ᎨᏐᎢ. ᎾᏏᏃ ᎠᏍᏓᏱᏗᏍᏗ ᎨᏒ ᏧᏓᏰᏂ ᎥᏱᎸᎲᏍᎬ ᎠᏙᎴᏥᎯᏍᏙᏗ ᎨᏐᎢ.

ᎡᎳᏗ ᎢᎬᏁᏗ ᏥᎨᏐ ᏧᏓᏰᏂ ᎠᏎ ᎠᏍᏓᏱᏗᏍᏗ ᎨᏐ ᎠᎧᏃᎩᏍᎬᎢ.

ᎯᎠᏃ ᏥᏂᏕᎬᏃ $\frac{4}{4}$ ᏥᏕᎪᏪᎶ ᎠᏓᎴᏂᏍᎬᏉ ᏗᎧᏃᎩᎡ ᏗᏕᎶᏆᏍᏗ ᎪᏪᎸᎢ, ᎢᏧᎳᏉ ᎡᎳᏗ ᎾᎬᏁᎲ ᎠᎴ ᎠᎦᏘᏏᏗᏢ ᎾᎬᏁᎲ ᏧᏓᏰᏂ ᎠᏍᏓᏱᏗᏍᏗ ᎨᏐ ᎠᎧᏃᎩᏍᎬᎢ.

ᎯᎠᏃ ᏥᏂᏕᎬᏃ $\frac{3}{2}$, ᎠᎴ ᎯᎠ ᏥᏂᏕᎬᏃ $\frac{3}{4}$ ᏥᏕᎪᏪᎶᎢ, ᎢᏧᎳᏉ ᎡᎳᏗ ᎾᎬᏁᎲ ᎠᎴ ᎥᏌᎳᏗᏍᎬ ᏧᏓᏰᏂ ᎠᏍᏓᏱᏗᏍᏗ ᎨᏐᎢ.

ᎯᎠᏃ ᏥᏂᏕᎬᏃ $\frac{6}{4}$, ᎠᎴ ᎯᎠ $\frac{6}{8}$, ᎯᎸᎯᏳᏉ ᎢᏧᎳᏉ ᎡᎳᏗ ᎾᎬᏁᎲ ᎠᎴ ᎠᎦᏍᎦᏂᏗᏢ ᎾᎬᏁᎲ ᏧᏓᏰᏂ ᎠᏍᏓᏱᏗᏍᏗ ᎨᏐᎢ.

6. ᎡᎳᏗ ᎠᎴ ᎦᎸᎳᏗ ᏗᎦᏃᏴᎵᏍᏙᏗ.

ᎠᏂ ᎢᏯᏍᏗ ᏗᎦᏃᏴᎵᏍᏙᏗ ᏥᏕᏗᏃᎲᎵ ᏌᏉᏉ ᎢᏳᎾᏓᎴᎩ ᏗᎦᏃᏴᎵᏍᏙᏗᏱ ᏕᏗᏃᎲᎵ. ᎠᏎᏃ ᏓᎧᏃᎩᏍᎬᎢ ᎯᎸᏍᎩ ᎸᏓᎴᏅ ᏗᎦᏃᏴᎵᏍᏙᏗᏱ, ᎢᎦᏛ ᎤᏛᎾ ᎢᎦᏛᏃ ᎤᏍᏗ ᏗᎦᏃᏴᎵᏍᏙᏗᏱ. ᏗᎧᏃᎩᎡᏃ ᏗᏕᎶᏆᏍᏗ ᎶᎪᏪᎵᏍᎪᎢ, ᎡᎳᏗᏢ ᏕᎪᏪᎸ ᏗᎦᏃᏴᎵᏍᏙᏗ ᎦᏧᏍᏛᏗᏱ ᎠᏓᏃᏁᎯ ᎨᏐ ᎤᏛᎾ ᎦᏃᏴᎵᏍᏙᏗ ᎨᏒ ᎠᎧᏃᎩᏍᎬᎢ; ᎦᎸᎳᏗᏢᏃ ᏕᎪᏪᎸ ᎠᏓᏃᏁᎯ ᎨᏐ ᎤᏍᏗ ᎦᏃᏴᎵᏍᏙᏗ ᎨᏒᎢ. ᎾᏍᎩᏃ ᎢᏳᏍᏗ ᎤᏛᎾ ᎦᏃᏴᎵᏍᏙᏗ ᎨᏒ ᎡᎳᏗ ᎦᏃᏴᎵᏍᏙᏗ ᏙᏦᎶ; ᎤᏍᏗᏃ ᎦᏃᏴᎵᏍᏙᏗ ᎨᏒ, ᎦᎸᎳᏗ ᎦᏃᏴᎵᏍᏙᏗ ᏙᏦᎶ.

7. ᎠᎩᎳᎾᏍᏗᏱ.

ᏗᎦᏃᏴᎵᏍᏙᏗᏃ ᏥᏕᎪᏪᎳ ᎤᎾᏁᎳᎩᎭ ᏕᎤᎾᏙᎠᏗ, ᎯᎠᏃ ᎸᏍᏗ ᏕᎤᎾᏙᎥ, Ꮩ, Ꮄ, Ꮋ, Ꭶ, Ꮠ, Ꮃ Ꮟ; ᏓᎪᏪᎵᏍᎬᏃ ᎡᎳᏗ ᎠᎴᏅᏗ ᎦᎸᎳᏗᏃ ᎠᎦᏘ ᏗᎪᏪᎶᏗ, ᎠᎴ Ꮩ ᎪᏪᎸ ᎠᎴᏅᏗ. ᎯᎠᏃ ᎾᏍᎩ ᏧᏁᎳ ᏗᎦᏃᏴᎵᏍᏙᏗ, Ꮩ, Ꮄ, Ꮋ, Ꭶ, Ꮠ, Ꮃ, Ꮟ, Ꮩ, ᎠᎩᎳᎾᏍᏗᏱ ᏚᏙᎥ. ᎯᎠ ᎠᎩᎳᎾᏍᏗᏱ ᏥᏙᏦᎶ ᏅᏗᎦᎵᏍᏙᏗ ᎯᎠ ᎾᏍᎩ ᏧᏁᎳ ᏗᎦᏃᏴᎵᏍᏙᏗ ᏓᎧᏃᎩᏍᎬᎢ Ꮩ ᎠᎴᏅᏙᏗ ᎨᏐᎢ, ᎦᎸᎳᏗ ᎠᎦᏘ ᎧᏃᎩᏍᏗ ᎨᏐᎢ, ᎯᎠ ᏂᎬᏃᎢ;

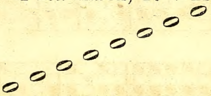

ᎯᎠᏍᎩᏂᏃᏅ ᏧᏁᎳ ᏗᎦᏃᏴᎵᏍᏙᏗ ᏥᏕᎪᏪᎳ ᎥᏝ ᎢᏧᏓᎵᎭ ᏍᎩ ᏗᎦᏃᏴᎵᏍᎳᏅᏍᏗᏱ. ᎯᎠᏰᏃ Ꭶ ᎠᎴ Ꮋ ᏗᎦᏃᏴᎵᏍᏙᏗᏱ, ᎠᎴ ᎾᏍᏉ Ꮟ ᎠᎴ Ꮩ ᏗᎦᏃᏴᎵᏍᏙᏗᏱ ᎠᏎ ᎠᏰᎵᏉ ᎢᏴᏛ ᏂᏚᏓᎸ ᏗᎦᏃᏴᎵᏍᏙᏗᏱ ᏗᏐᎢ ᏂᏚᏓᎸᎢ. ᎾᏍᎩᏃ ᎢᏳᏍᏗ Ꮋ ᎠᎴ Ꭶ ᏂᏚᏓᎸ ᏗᎦᏃᏴᎵᏍᏙᏗᏱ, ᎠᎴ ᎾᏍᏉ Ꮟ ᎠᎴ Ꮩ ᏂᏚᏓᎸᎢ ᎠᏰᎵ ᎢᏯᎳᏏᏅᎯ ᏙᏦᎶ; ᏗᏐᎢᏃ ᏂᏚᏓᎸ ᎤᏃᏍᏛ ᎠᎳᏏᏅᎯ ᏙᏦᎶ. ᎾᏍᎩᏂ ᎠᏰᎵ ᎢᏯᎳᏏᏅᎯ ᏚᏯᏅᏛ ᏗᎬᏩᏛᏗ ᎨᏒ ᎯᎠ ᎠᏂ ᎡᎳᏗᏢ ᏥᏕᎪᏪᎳ ᎬᏂᎨᏒ ᏂᎬᏁᎭ.

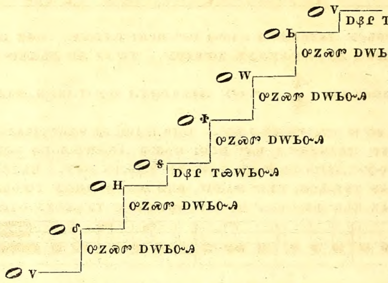

ᎾᏍᎩ ᎠᎩᎳᎾᏍᏗᏱ ᏕᏓᎧᏅᎦ ᏕᏗᎪᏩᏗᎭ ᎯᏍᎩ ᎤᏃᏍᏛ ᎢᏯᎳᏏᏅᎯ, ᏔᎵᏃ ᎠᏰᎵ ᎢᏯᎳᏏᏅᎯ ᏕᎪᏪᎸᎢ; ᎾᏍᎩᏃ ᎯᎠ ᎸᏍᏗ ᎠᏟᎶᎥᎡᎢ ᎡᎳᏗ ᏅᏛᎴᏅᏛ; ᏔᎵ ᎤᏃᏍᏛ ᎢᏯᎳᏏᏅᎯ, ᎠᏰᎵᏃ ᎢᏯᎳᏏᏅᎯ, ᏦᎢᏃ ᎤᏃᏍᏛ ᎢᏯᎳᏏᏅᎯ, ᎾᏍᏉᏃ ᎠᏰᎵ ᎢᏯᎳᏏᏅᎯ. ᎾᏍᏉᏃ ᎯᎠ ᏂᎤᏍᏗ ᎠᏟᎶᎥᎡᎢ ᎦᎸᎳᏗ ᏅᏛᎴᏅᏛ; ᏌᏉ ᎠᏰᎵ ᎢᏯᎳᏏᏅᎯ, ᏦᎢᏃ ᎤᏃᏍᏛ ᎢᏯᎳᏏᏅᎯ, ᎾᏍᏉᏃ ᎠᏰᎵ ᎢᏯᎳᏏᏅᎯ, ᏔᎵᏃ ᎤᏃᏍᏛ ᎢᏯᎳᏏᏅᎯ.

8. ᏓᏍᏓᏅᏅ ᎠᎴ ᏚᏯᏅᏛ ᏗᏎᏍᏗᏱ.

ᏓᏍᏓᏅᏅ ᎠᎴ ᏚᏯᏅᏛ ᎦᏧᏍᏛᏗᏱ ᏛᏎᎯᎲᎢ ᎡᎳᏗᏢ ᎠᏍᏓᏅᏅ ᎠᎴ ᎤᏯᏅᏛ ᎠᎴᏅᏗ ᎨᏐᎢ, ᎯᎠ ᎾᏍᎩ ᎢᎬᏁᏗ ᎨᏐᎢ.

5——————ᎯᏍᎩᏁ ᎠᏍᏓᏅᏅᎢ
4——————ᏅᎩᏁ ᎠᏍᏓᏅᏅᎢ
3——————ᏦᎢᏁ ᎠᏍᏓᏅᏅᎢ
2——————ᏔᎵᏁ ᎠᏍᏓᏅᏅᎢ
1——————ᎢᎬᏱᏱ ᎠᏍᏓᏅᏅᎢ

4 ᏅᎩᏁ ᎤᏯᏅᏛᎢ
3 ᏦᎢᏁ ᎤᏯᏅᏛᎢ
2 ᏔᎵᏁ ᎤᏯᏅᏛᎢ
1 ᎢᎬᏱᏱ ᎤᏯᏅᏛᎢ

ᏂᎦᏛ ᏗᎦᏃᏴᎵᏍᏙᏗ ᏥᏕᎪᏪᎳ ᎦᏧᏍᏛᏗᏱ ᏕᎪᏪᎶᎢ. ᎯᎸᎯᏳᏍᎩᏂᏃᎤ, ᎦᏧᏍᏛᏗ ᎪᏪᎸ ᎡᎳᏗᎵ ᎠᎴ ᎦᎸᎳᏗᎵ ᎪᏪᎶᏗ ᏂᎦᎵᏍᏓ, ᏧᏍᏆᎳ ᏓᏍᏓᏅᏅ ᏗᎪᏪᎶᏗ ᎨᏐᎢ, ᎯᎠ ᎢᏗᎬᏁᏗ ᎨᏐᎢ.

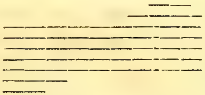

ᎿᏉ ᎾᏍᎩ ᏧᏁᎳ ᏗᎦᏃᏴᎵᏍᏙᏗ ᎠᎩᎳᎾᏍᏗᏱ ᏥᏕᏙᎶ, ᎦᏧᏍᏛᏗᏱ ᏙᏓᏙᏪᎳᏂ; ᏓᏓᎴᏅᎳᏂᏃ ᎢᎬᏱᏱ ᎤᏍᏆᎳ ᎠᏍᏓᏅᏅᎢ ᎦᏧᏍᏛᏗᏱ ᎡᎳᏗᎵ; ᎯᎠ ᎾᏍᎩ ᏥᏂᎬᏅ,

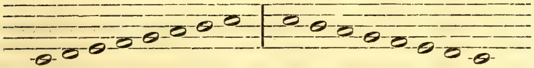

Ꮩ Ꮄ Ꮋ Ꭶ Ꮠ Ꮃ Ꮟ Ꮩ — Ꮩ Ꮟ Ꮃ Ꮠ Ꭶ Ꮋ Ꮄ Ꮩ

1 2 3 4 5 6 7 8 — 8 7 6 5 4 3 2 1

9. ᏗᎦᏃᏴᎵᏍᏙᏗ ᏂᏕᏅᏓᎸ ᎠᏟᎶᏍᏗᏱ ᏓᎧᏃᎩᏍᎬᎢ.

ᏌᏉ ᎦᏃᏴᎵᏍᏙᏗ ᎠᎦᏃᏴᎵᏍᏓ, ᎠᏙᎴᎨᎯᏍᏗᏱᏃ ᎢᎬᏁᏗᏱ ᎦᏃᏴᎵᏍᏙᏗᏱ ᏐᎢ ᏗᎪᏪᎸᎢ, ᎠᏟᎶᏍᏗ ᎨᏐ ᏂᏕᏅᏓᎸᎢ. ᎯᎠ ᎠᏗᎾ ᎬᏂᏳ ᎠᎪᏩᏛᏗᏱ, ᎢᏳᏃ ᎠᎩᎳᎾᏍᏗᏱ ᎾᎿ ᏱᏥᎪᎵᏰ: ᎬᏂᏳᏉ ᏓᏥᎪᏩᏛᎯ Ꮩ ᎠᎴ Ꮋ ᏔᎵ ᎢᏍᏔᏏᏅᎯ ᏂᏚᏓᎸᎢ; ᎯᎠᏃ Ꮩ ᎠᎴ Ꭶ ᏦᎢᏁ ᎠᏰᎵ ᎢᏍᏔᏏᏅᎯ ᏂᏚᏓᎸᎢ; ᎯᎠᏃ Ꮩ ᎠᎴ Ꮠ ᏅᎩᏁ ᎠᏰᎵ ᎢᏍᏔᏏᏅᎯ ᏂᏚᏓᎸᎢ, ᎯᎠᏃ Ꮋ ᎠᎴ Ꮠ ᏔᎵᏁ ᎠᏰᎵ ᎢᏍᏔᏏᏅᎯ ᏂᏚᏓᎸᎢ; ᏂᎦᏛᏃ ᏗᏐᎢ ᏂᏚᏓᎸ ᎾᏍᎩᏯ ᎾᏍᏉ ᎢᏗᎬᏁᏗ ᏛᏎᎯᏅ ᎾᎿ ᎠᎩᎳᎾᏍᏗᏱ. ᎯᎸᎯᏳᏃ ᏌᏉ ᎦᏃᏴᎵᏍᏙᏗ ᎦᏃᏴᎵᏍᎳᏅᎯ ᏱᎩ, ᏗᏕᏲᏅᏍᎩᏃ ᎤᏩᏓᎴ ᏩᏃᏴᎵᏍᏙᏗᏱ ᏳᏚᎵᏍᎪ, ᏦᎢᏁ, ᎠᎴ ᏅᎩᏁ, ᎠᎴ ᎯᏍᎩᏁ ᎯᏃᏴᎵᏍᏓ ᏴᏦᏏ. ᎿᏉ ᎾᏍᎩ ᎦᏃᏴᎵᏍᏙᏗ ᎦᏳᎳ ᎦᏃᏴᎵᏍᎳᏅᎯ ᎨᏒ ᎠᎴᏅᏙᏗ ᏗᏎᏍᏗ ᎦᎸᎳᏗ ᎠᎦᏗ ᎠᎴ ᎡᎳᏗ ᎠᎦᏗ ᎨᏐᎢ, ᎬᏂ ᏮᏱᏩᎦ ᎾᎿ ᎪᏪᎸ ᎦᏃᏴᎵᏍᏙᏗ ᎨᏒᎢ. ᎢᏳᏰᏃ ᏗᏕᏲᏅᏍᎩ ᏦᎢᏁ ᎦᎸᎳᏗᎵ ᎯᏃᏴᎵᏍᏓ ᏱᏦᏎᎸ, Ꮩ ᎦᏃᏴᎵᏍᎳᏅᎯ ᏱᎩ, ᎿᏉ ᏂᎯ Ꮋ ᏩᏃᏴᎵᏍᏙᏗ; ᎢᏳᏃ ᎯᏍᎩᏁ ᎦᎸᎳᏗᎵ ᎯᏃᏴᎵᏍᏓ ᏱᏦᏎᎸ, ᎿᏉ Ꮠ ᏩᏃᏴᎵᏍᏙᏗ; ᎢᏳᏃ ᏧᏁᎵᏁ ᎯᏃᏴᎵᏍᏓ ᏱᏦᏎᎸ, ᎿᏉ ᏐᎢ Ꮩ ᏩᏃᏴᎵᏍᏙᏗ. ᏛᏎᎯᏅᏰᏃ, Ꮩ ᎪᏪᎸ ᏯᎴᏅᏓ, ᎦᎸᎳᏗ ᎠᎦᏗ ᏱᏛᏎᎯᏍᎪ, ᎬᏂᏳ Ꮩ ᎢᎬᏱ ᎪᏪᎶᎢ ᏦᎢᏁᏃ Ꮋ, ᎯᏍᎩᏁᏃ Ꮠ, ᏧᏁᎵᏁᏃ ᏐᎢ Ꮩ ᎪᏪᎶᎢ. ᎢᏳᏃ ᏦᎢᏁ ᎡᎳᏗᎵ ᎯᏃᏴᎵᏍᏓ ᏱᏦᏎᎸ, Ꮩ ᎦᏃᏴᎵᏍᎳᏅᎯ ᏱᎩ, ᎿᏉ Ꮃ ᏩᏃᏴᎵᏍᏙᏗ; ᎡᎳᏗᏰᏃ ᎠᎦᏗ ᏱᏛᏎᎯᏍᎪ, ᎬᏂᏳ Ꮩ ᎢᎬᏱ ᎪᏪᎶᎢ, ᏦᎢᏁᏃ Ꮃ ᎪᏪᎶᎢ.

ᎢᏣᏕᏣᏆᏍᏗᏱ ᏅᏍᏛ ᏗᏥᏃᏴᎵᏍᏙᏗᏱ ᎯᎠ ᎾᏍᎩ ᏗᎦᏃᏴᎵᏍᏙᏗ, ᏙᏓᏙᏪᎳᏂ ᎢᎬᏱ ᎠᏓᏃᏁᎯ ᎢᎬᏁᏗᏱ ᏗᎧᏃᎩᏍᏗᏱ ᎢᎬᏱᏱ ᎠᎴ ᏦᎢᏁ ᏗᎦᏃᏴᎵᏍᏙᏗ ᎠᎩᎳᎾᏍᏗᏱ, ᎩᎢᏲᏅᏍᎩᏃ ᎠᏎ ᏙᏓᏳᏲᏂ ᎢᏥᏪᏍᏗᏱ ᏗᏥᏃᎩᏍᏗᏱ,

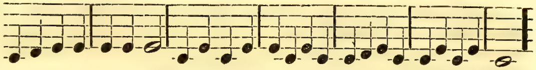

ᎠᎴ ᎾᏍᏉ ᎢᏣᏕᏣᏆᏍᏗᏱ ᎯᏍᎩᏁ ᏗᏥᏃᏴᎵᏍᏙᏗᏱ, ᏙᏓᏙᏪᎳᏂ ᎢᎬᏱᏱ ᎠᎴ ᏦᎢᏁ ᎠᎴ ᎯᏍᎩᏁᎢ, ᎠᎴ ᏕᏥᏃᎩᏒᎪ.

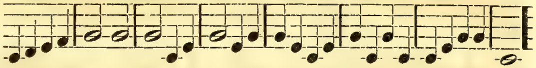

ᎠᎴ ᎾᏍᏉ ᏧᏁᎵᏁ ᎢᏣᏕᏣᏆᏍᏗᏱ ᎢᏥᏃᏴᎵᏍᏙᏗᏱ, ᏙᏓᏙᏪᎳᏂ ᎢᎬᏱᏱ, ᎠᎴ ᏦᎢᏁ, ᎠᎴ ᎯᏍᎩᏁ ᎠᎴ ᏧᏁᎵᏁᎢ. ᏗᏳᏲᏅᏍᎩᏃ ᎯᎠ ᎾᏍᎩ ᎤᏰᏱ ᏙᏓᏦᏪᎳᏗᎵ.

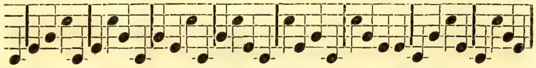

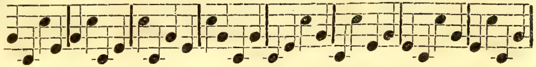

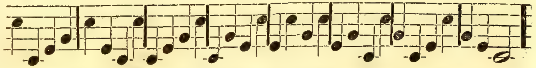

ᎠᎴ ᎾᏍᏉ ᎡᎳᏗᎵ ᏕᎪᏪᎳ ᎤᏰᏱᏉ ᏗᏕᏣᏆᏍᏗᎳᎵ ᏕᎪᏪᎸ ᎦᏧᏍᏛᏗ, ᎦᎸᎳᏗ ᏥᎪᏪᎳ ᎠᏂᎨᏴ ᏧᏂᏃᎩᏍᏗ, ᎡᎳᏗᎵᏃ ᏥᎪᏪᎳ ᎠᏂᏍᎦᏯ ᏧᏂᏃᎩᏍᏗ. ᎠᏗᎾ ᏗᎬᏩᎾᏓᏟᏴᏒᏗ ᎨᏎᏍᏗ ᏓᏂᏃᎩᏍᎬᎢ, ᎠᏂᏍᎦᏯ ᎦᎸᎳᏗᎵ ᏓᏂᏃᎩᏍᎨᏍᏗ, ᎠᏂᎨᏴᏃ ᎡᎳᏗᎵ ᏓᏂᏃᎩᏍᎨᏍᏗ.

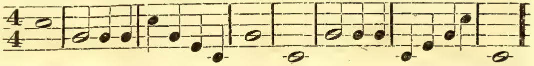

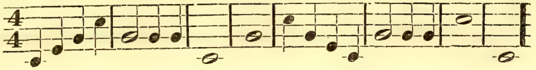

ᎦᎵᏉᎩᏁ ᎦᏃᏴᎵᏍᏙᏗ ᎠᎯᏗᏳ ᎧᏃᎩᏍᏗᏱ ᎢᏳᏃ ᏧᏁᎵᏁ ᎦᏃᏴᎵᏍᏔᏅᎯ ᏱᎩ. ᎾᏍᎩᏃ ᎢᏳᏍᏗ ᎢᏳᏃ ᎦᎵᏉᎩᏁ ᎧᏃᎩᏒ ᎢᏣᏚᎵᏍᎨᏍᏗ ᎢᎬᏱ ᏧᏁᎵᏁ ᎪᏪᎸ ᎢᏣᏓᏅᏖᏍᎨᏍᏗ. ᎠᏗᎾ ᎦᎵᏉᎩᏁ ᎧᏃᎩᏒ ᎢᏣᏕᎶᏆᏍᏗᏱ, ᏙᏓᏙᏪᏔᏂ ᎯᎸᏍᎩ ᎢᎦᎢ ᏗᏥᏃᎩᏍᏗ ᎦᏣᏕᎶᏆᏍᎬᎢ, ᏗᏤᏲᎲᏍᎩᏃ ᎠᏏ ᏗᏦᏪᎳᏁᏗ ᎢᎨᏎᏍᏗ.

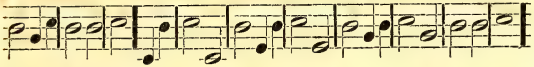

ᎠᎴ ᎾᏍᏉ ᏅᎩᏁ ᎠᎯᏗᏳ ᎧᏃᎩᏍᏗᏱ ᎢᏳᏃ ᏦᎢᏁ ᎢᎬᏱ ᎦᏃᏴᎵᏍᏔᏅᎯ ᏱᎩ. ᎾᏍᏉᏃ ᏅᎩᏁ ᎧᏃᎩᏒ ᎢᏣᏚᎵᏍᎨᏍᏗ ᎢᏣᏕᎶᏆᏍᏗᏱ, ᎠᏂ ᏥᏕᎪᏪᎳ ᏗᏥᏃᎩ.

ᎠᏂᏃ ᏥᏕᎪᏪᎳ ᏗᏥᏃᎩ ᎢᏣᏕᎶᏆᏍᏗᏱ ᏔᎵᏁ ᎦᏃᏴᎵᏍᏙᏗ ᎧᏃᎩᏒᎢ.

ᏑᏓᎵᏁ ᎦᏃᏴᎵᏍᏙᏗ ᎠᎯᏗᏳ ᎧᏃᎩᏍᏗᏱ ᎢᏳᏃ ᎯᏍᎩᏁ ᎢᎬᏱ ᎦᏃᏴᎵᏍᏔᏅᎯ ᏱᎩ. ᎠᏗᎾ ᏑᏓᎵᏁ ᎧᏃᎩᏒ ᎢᏣᏕᎶᏆᏍᏗᏱ, ᎯᎠ ᏥᏕᎪᏪᎳ ᏗᏥᏃᎩ.

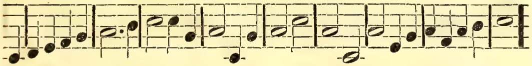

ᏗᏤᏲᎲᏍᎩᏃ ᏕᏣᏗᏛ ᎠᏎ ᏓᏤᏲᏂ ᏗᏥᏃᎩᏍᏗᏱ ᏂᏕᏛ ᏗᎦᏃᏴᎵᏍᏙᏗ ᎠᎩᏔᎾᏍᏗᏱ ᏕᎪᏪᎸᎢ.

10. ᏗᎾᏙᎵᎩ ᎠᎴ ᏂᏓᎾᏙᎵᎬᎾ ᏗᎦᏃᏴᎵᏍᏙᏗ.

ᎢᎦᏛ ᏗᎦᏃᏴᎵᏍᏙᏗ ᎢᏳᏃ ᏦᎢᏭ ᏱᏗᎦᏃᏴᎵᏍᏔᏅ ᎢᏧᏔᏭᎢ, ᎤᏃᏴᎬ ᎣᏏᏳ ᎨᏐ ᎠᏛᎪᏗᏱ, ᎢᎦᏛᏃ ᎢᏧᏔᏭ ᏱᏗᎦᏃᏴᎵᏍᏔᏅ ᏃᏒᎾ ᎢᎨᏐ ᎠᏛᎪᏗᏱ. ᎯᎠᏉ ᎾᏍᎩ ᏄᏛᏅ, ᎢᏳᏃ ᎩᎶ Ꮩ ᏳᏃᏴᎵᏍᏔᏅ ᎩᎶᏃ ᎾᎯᏳᏉ Ꮋ ᏳᏃᏴᎵᏍᏔᏅ ᎣᏏᏉ ᏱᎩ ᎠᏛᎪᏗᏱ. ᎢᏳᏍᎩᏂ ᎩᎶ Ꮩ ᏳᏃᏴᎵᏍᏔᏅ, ᎩᎶᏃ ᎾᎯᏳᏉ Ꮄ ᏳᏃᏴᎵᏍᏔᏅ, ᏃᏒᎾ ᏱᎩ ᎠᏛᎪᏗᏱ. ᎾᏍᎩᏃ ᏂᎦᎥᏉ ᏗᎦᏃᏴᎵᏍᏙᏗ ᏔᎵ ᎢᏧᏔᏭ ᏓᎦᏃᏴᎵᏍᏗᏍᎬ ᎣᏏᏳ ᏱᎩ ᎠᏛᎪᏗᏱ, ᎾᏍᎩ ᏔᎵ ᏗᎦᏃᏴᎵᏍᏙᏗ ᏗᎾᏙᎵᎩ ᏚᎾᏙᎥ; ᎢᏳᏃ ᏃᏒᎾ ᏱᎩ ᎠᏛᎪᏗᏱ, ᏂᏓᎾᏙᎵᎬᎾ ᏚᎾᏙᎥ.

ᎢᏳᏃ ᎯᎸᎯᏢ ᎦᏃᏴᎵᏍᏙᏗ ᎪᏪᎸ ᏱᏣᏃᏴᎵᏍᏔᏅ, ᎾᎥ ᎠᎴᏅᏛ ᏦᎢᏁ ᎾᎪᏪᎸ ᎦᏃᏴᎵᏍᏙᏗ ᎾᏍᎩ ᏗᎾᏙᎵᎩ ᏚᎾᏙᎥ, ᎠᎴ ᎾᏍᏉ ᎯᏍᎩᏁ, ᎠᎴ ᏑᏓᎵᏁ, ᎠᎴ ᏧᏁᎵᏁ ᏗᎾᏙᎵᎩ ᏚᎾᏙᎥ. ᎯᎸᎯᏢᏉᏃ ᎦᏃᏴᎵᏍᏙᏗ ᎪᏪᎸ, ᎾᎥᏃ ᎠᎴᏅᏛ ᏔᎵᏁ ᎾᎪᏪᎸ ᎦᏃᏴᎵᏍᏙᏗ, ᎠᎴ ᎦᎵᏉᎩᏁ ᎾᎪᏪᎸ, ᏂᏓᎾᏙᎵᎬᎾ ᏚᎾᏙᎥ. ᎯᎸᎯᏢᏃ ᎾᏍᏉ ᎪᏪᎸ ᎦᏃᏴᎵᏍᏙᏗ, ᎾᎥᏃ ᎠᎴᏅᏛ ᏅᎩᏁ ᎾᎪᏪᎸ ᎾᏍᏉ ᎩᎾᏙᎵᎩ ᏚᎾᏙᎥ, ᎢᏳᏃ ᏦᎢᏁ ᎠᏰᎵ ᎢᏯᏔᏏᏅᎯ ᏱᏂᏚᏓᎸ; ᎢᏳᏍᎩᏂ ᏦᎢ ᎤᏃᏍᏛ ᎢᏯᏔᏏᏅᎯ ᏱᏂᏚᏓᎸ ᏂᏓᎾᏙᎬᎾ ᏚᎾᏙᎥ.

ᎠᎩᎾ ᎣᏍᏛ ᎢᏦᎵᏍᏗᏱ, ᎾᏍᎩ ᏑᏓᎵᏁ ᎤᎦᎸᏓᏛ ᎠᎩᏔᎾᏍᏗᏱ ᏥᎪᏪᎳ ᎾᏍᎩ ᏱᏂᎪᎵᏯ, ᎢᏳᏃ Ꮩ ᎪᏪᎸ ᏱᏣᎴᏅᎲ, ᎦᎸᏔᏗ ᎠᎦᏧ ᏱᏗᏣᏎᎸ ᎬᏂᏳ Ꭶ ᏅᎩᏁ ᏂᎦᎵᏍᏗᏭ, ᎾᏍᎩᏃ ᏦᎢᏁ ᎠᏰᎵ ᎢᏯᏔᏏᏅᎯ ᏂᏚᏓᎸ. ᎾᏍᎩᏃ ᎢᏳᏍᏗ Ꮩ ᎠᎴ Ꭶ ᏗᎾᏙᎵᎩ ᏚᎾᏙᎥ. ᎢᏳᏍᎩᏂ Ꭶ ᎪᏪᎸ ᏱᏣᎴᏅᎲ, ᎦᎸᏔᏗ ᎠᎦᏧ ᏱᏗᏣᏎᎸ, ᎬᏂᏳ Ꮟ ᏅᎩᏁ ᏂᎦᎵᏍᏗᏭ, ᎾᏍᎩᏃ ᏦᎢ ᎤᏃᏍᏛ ᎢᏯᏔᏏᏅᎯ ᏂᏚᏓᎸ; ᎠᎴ ᎾᏍᎩ ᎢᏳᏍᏗ Ꭶ ᎠᎴ Ꮟ ᏂᏓᎾᏙᎵᎬᎾ ᏚᎾᏙᎥ.

11. ᎧᏁᏉᎬ ᎠᎩᏔᎾᏍᏗᏱ.

ᎢᏳᏃ ᏌᏉ ᎠᎩᏔᎾᏍᏗᏱ ᎦᎸᏔᏗᏢ ᏦᎩᏃᎩᏍᏗᏱ ᏦᎦᏚᎵᏍᎪᎢ, ᏅᏩᏓᎴ ᎠᎩᏔᎾᏍᏗᏱ ᎣᏦᏪᎵᏍᎪᎢ. ᎤᎵᏍᏆᎸᏗᏃ ᎦᏃᏴᎵᏍᏙᏗ ᎢᏴᏱᏱ ᎠᎩᏔᎾᏍᏗᏱ ᎪᏪᎸᎢ ᎾᏍᎩ ᎢᎬᏱᏱ ᎦᏃᏴᎵᏍᏙᏗ ᏃᏨᏁᎨ ᏔᎵᏁ ᎪᏪᎸ ᎠᎩᏔᎾᏍᏗᏱ. ᎢᏳᏃ ᎾᏍᏉ ᎡᎳᏗᏢ ᏗᎧᏃᎩᏒ ᏦᎦᏚᎵᏍᎪᎢ, ᏅᏩᏓᎴ ᎠᎩᏔᎾᏍᏗᏱ ᎣᏦᏪᎵᏍᎪᎢ ᎡᎳᏗᏢ ᎢᎬᏱᏱ ᎪᏪᎸᎢ; ᎯᎠ ᎠᏂ ᎡᎳᏗᏢ ᏥᏂᎬᏅᏥᎪᏪᎳ.

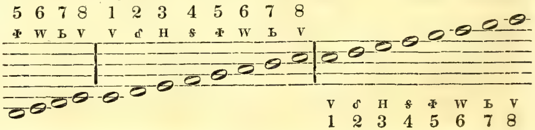

12. ᎯᎸᏍᎩ ᎾᎾᏓᏗᏍᎬ ᏗᏂᏃᎩᏍᎩ.

ᏓᏂᏃᎩᏍᎬ ᏴᎾ ᏅᎩ ᏄᏓᎴᏒ ᏧᏂᏃᏴᎵᏍᏙᏗᏱ. ᎠᎴ ᎯᎠ ᎾᏍᎩ ᏅᎩ ᏄᏓᎴᏒᎢ; ᎢᎬᏱᏱ ᎠᏂᏍᎦᏯ ᎤᏛᎾ ᏗᏂᏃᎩᏍᎩ, ᏔᎵᏁᏃ ᎠᏂᏍᎦᏯ ᎤᏍᏗ ᏗᏂᏃᎩᏍᎩ, ᏦᎢᏁᏃ ᎠᏂᎨᏴ ᎤᏛᎾ ᏗᏂᏃᎩᏍᎩ ᎠᎴ ᎠᏂᏧᏣ, ᏅᎩᏁᏃ ᎠᏂᎨᏴ ᎤᏍᏗ ᏗᏂᏃᎩᏍᎩ.

ᎠᏂᎨᏴ ᎠᎴ ᎤᏍᏗ ᏗᏂᏃᎩᏍᎩ ᎠᏂᏍᎦᏯ ᏧᏂᏃᎩᏍᏗ ᏥᎪᏪᎶᎢ, ᎠᏓᎴᏂᏍᎬᏉ ᎯᎠ ᏂᎬᏃ ᎪᏪᎶᎢ, ᎾᏍᎩᏃ ᎦᎸᎳᏗ ᎠᏓᏃᏁᎯ ᏙᏦᏣ. ᎠᏂᏍᎦᏯᏃ ᎤᏛᎾ ᏗᏂᏃᎩᏍᎩ ᏧᏂᏃᎩᏍᏗ ᏥᎪᏪᎶᎢ ᎠᏓᎴᏂᏍᎬᏉ ᎯᎠ ᏂᎬᏃ ᎪᏪᎶᎢ. ᎾᏍᎩᏃ ᎡᎳᏗ ᎠᏓᏃᏁᎯ ᏙᏦᏣ.

ᎦᏧᏍᏛᏗᏱ ᎪᏪᎸ ᎡᎳᏗᏢ ᎢᎬᏱᏱ ᎤᏍᏆᎳ ᎠᏍᏓᏅᏅ ᎾᏌ ᏥᎪᏪᎳ ᎦᏃᏴᎵᏍᏙᏗ ᎠᏂᎨᏴ ᏧᏂᏃᎩᏍᏗ, ᎯᎠ ᏥᏂᎬᏅ 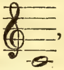, ᎤᏠᏱᏉ ᎦᏃᏴᎵᏍᏙᏗᏱ ᎠᏂᏍᎦᏯ ᎤᏛᎾ ᏗᏂᏃᎩᏍᎩ ᏧᏂᏃᎩᏍᏗᏱ ᎢᎬᏱᏱ ᎤᏍᏆᎳ ᎠᏍᏓᏅᏅ ᎦᏧᏍᏛᏗᏱ ᎦᎸᎳᏗᏢ ᎦᏃᏴᎵᏍᏙᏗ ᏥᎪᏪᎳ, ᎯᎠ ᏥᏂᎬᏅ. 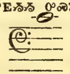

ᏗᎦᏃᏴᎵᏍᏙᏗᏃ ᎤᏠᏱᏉ ᏥᎨᏐ ᏗᎦᏃᏴᎵᏍᏙᏗᏱ, ᎤᏠᏱᏉ ᎾᏍᏉ ᎨᏐ ᏚᎾᏙᎥᎢ. ᎦᏧᏍᏛᏗᏱᏰᏃ ᎡᎳᏗᏢ ᎢᎬᏱᏱ ᎤᏍᏆᎳ ᎠᏍᏓᏅᏅ ᎾᏌ ᏥᎪᏪᎳ ᎦᏃᏴᎵᏍᏙᏗ ᎠᏂᎨᏴ ᏧᏂᏃᎩᏍᏗᏱ, ᎢᏳᏃ Ꮩ ᏱᎩ, ᏌᏉ ᎾᏍᏉ ᎠᏂᏍᎦᏯ ᎤᏛᎾ ᏗᏂᏃᎩᏍᎩ ᏧᏂᏃᎩᏍᏗᏱ ᎢᎬᏱᏱ ᎤᏍᏆᎳ ᎠᏍᏓᏅᏅ ᎦᏧᏍᏛᏗᏱ ᎪᏪᎸ ᎦᎸᎳᏗᏢ ᎦᏃᏴᎵᏍᏙᏗ ᏥᎪᏪᎳ Ꮩ ᏂᎦᎵᏍᏗᎭ, ᎾᏍᎩ ᎯᎠ ᎠᏂ ᏥᏕᏥᎪᏩᏘᎭ ; ᎾᏍᎩᏃ ᏔᎵ ᏗᎦᏃᏴᎵᏍᏙᏗ ᎤᏠᏱᏉ ᎾᏍᏉ ᎨᏐ ᏗᎦᏃᏴᎵᏍᏙᏗᏱ.

ᎦᎸᎳᏗ ᎠᏓᏃᏁᎯ ᎪᏪᎶ ᎠᏓᎴᏂᏍᎬ ᎾᏍᏉ ᎠᏂᏍᎦᏯ ᎤᏍᏗ ᏗᏂᏃᎩᏍᎩ ᏧᏂᏃᎩᏍᏗᏱ ᎪᏪᎸᎢ. ᎠᏎᏃ ᎥᏝ ᎤᏠᏱ ᏱᎨᏐ ᏧᏂᏃᏴᎵᏍᏙᏗᏱ ᎠᏂᏍᎦᏯ ᎠᎴ ᎠᏂᎨᏴ. ᎢᎬᏱᏱᏰᏃ ᎪᏪᎸ Ꮩ 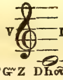 ᎠᏂᎨᏴ ᏳᏂᏃᏴᎵᏍᏔᏅ, ᎤᏠᏱᏉ ᎨᏐ ᎦᏃᏴᎵᏍᏙᏗᏱ ᏔᎵᏁ ᎪᏪᎸ Ꮩ ᎢᏳᏃ ᎠᏂᏍᎦᏯ ᏳᏂᏃᏴᎵᏍᏔᏅ.

ᎠᏗᎾ ᎠᏂ ᎡᎳᏗᏢ ᎪᏪᎳ ᎬᏂᎨᏒ ᎢᎬᏁᎯ ᎤᏠᏱᏉ ᏂᎦᎵᏍᏗᏍᎬ ᏗᎦᏃᏴᎵᏍᏙᏗᏱ ᏂᎦᏛ ᏗᎦᏃᏴᎵᏍᏙᏗ ᎠᏂᏍᎦᏯ ᎤᏛᎾ ᏗᏂᏃᎩᏍᎩ ᏧᏂᏃᎩᏍᏗᏱ, ᎠᏂᏍᎦᏯᏃ ᎤᏍᏗ ᏗᏂᏃᎩᏍᎩ ᏧᏂᏃᎩᏍᏗᏱ, ᎠᏂᏧᏣᏃ ᎠᎴ ᎠᏂᎨᏴ ᎤᏛᎾ ᏗᏂᏃᎩᏍᎩ ᏧᏂᏃᎩᏍᏗᏱ, ᎠᏂᎨᏴᏃ ᎤᏍᏗ ᏗᏂᏃᎩᏍᎩ ᏧᏂᏃᎩᏍᏗᏱ.

ᎠᏂᎨᏴ ᏧᏂᏃᎩᏍᏗ, ᎠᏂᏧᏣᏃ.

ᎠᏂᏍᎦᏯ ᎤᏍᏗ ᏗᏂᏃᎩᏍᎩ ᏧᏂᏃᎩᏍᏗ.

ᎠᏂᏍᎦᏯ ᎤᏛᎾ ᏗᏂᏃᎩᏍᎩ ᏧᏂᏃᎩᏍᏗ.

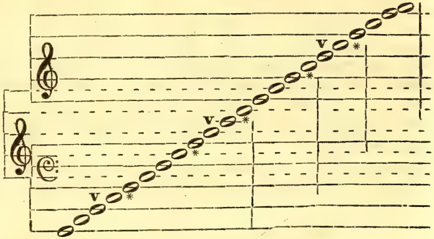

ᎠᎴ ᎾᏍᏉ ᎾᏍᎩ ᎬᏂᎨᏒ ᏂᎬᏁᎭ Ꮎ ᎦᎸᎳᏗᏴᎢ ᎠᎴ Ꮎ ᎡᎳᏗᏴᎢ ᏗᎬᏩᏂᏃᎩᏍᏗ ᎨᏒ ᎯᎠ ᎾᏍᎩ ᏅᎩ ᎢᏳᏓᎴᎩ ᏥᎩ. ᎠᏂᏍᎦᏯᏰᏃ ᎤᏛᎾ ᏗᏂᏃᎩᏍᎩ ᎠᎯᏗᏳ ᏧᏂᏃᏴᎵᏍᏙᏗᏱ ᏂᎦᏛ ᏗᎦᏃᏴᎵᏍᏙᏗ ᎡᎳᏗ ᏅᏓᏳᏓᎴᏅᏛ ᏦᎢᏁ ᏃᏈᏏ ᎪᏪᎸ ᏩᏍᏗ. ᎠᏂᏍᎦᏯᏃ ᎤᏍᏗ ᏗᏂᏃᎩᏍᎩ ᎠᎯᏗᏳ ᏧᏂᏃᎩᏍᏗᏱ ᏂᎦᏛ ᏗᎦᏃᏴᎵᏍᏙᏗ ᎢᎬᏱᏱ ᎪᏪᎸ ᏃᏈᏏ ᎤᏓᎴᏅᏛ ᏅᎩᏁ ᎾᎪᏪᎸ ᏃᏈᏏ ᏩᏍᏗ. ᎠᎴ ᎾᏍᏉ ᎠᏂᏧᏣ ᎠᎴ ᎠᏂᎨᏴ ᎤᏛᎾ ᏗᏂᏃᎩᏍᎩ ᎠᎯᏗᏳ ᏧᏂᏃᎩᏍᏗᏱ ᏔᎵᏁ ᎪᏪᎸ ᏃᏈᏏ ᎤᏓᎴᏅᏛ ᎯᏍᎩᏁ ᎾᎪᏪᎸ ᏩᏍᏗ. ᎠᎴ ᎾᏍᏉ ᎠᏂᎨᏴ ᎤᏍᏗ ᏗᏂᏃᎩᏍᎩ ᎠᎯᏗᏳ ᏧᏂᏃᎩᏍᏗᏱ ᏦᎢᏁ ᎪᏪᎸ ᏃᏈᏏ ᎤᏓᎴᏅᏛ ᎦᎸᎳᏗ ᏩᏍᏗ. ᎤᏂᏣᏔᏍᎩᏂᏃᏅ ᎠᏂᎨᏴ ᎤᏟ ᎦᎸᎳᏗ ᎾᎬᏩᏂᏍᏛᏍᏗ ᏓᏂᏃᎩᏍᎬᎢ. ᏅᎩᏃ ᎾᏍᏉ ᏥᏓᏍᏓᏅᎾ ᏥᏚᎵᏍᏆᎾᎸ ᎾᏍᏉ ᎬᏂᎨᏒ ᏂᎬᏁᎭ ᎯᎠ ᏥᏗᏃᎲᎵ.

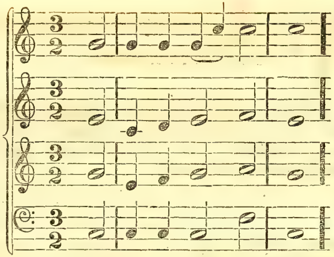

ᎯᎠ ᎠᏂ ᎠᏓᎴᏂᏍᎬᏉ ᏥᎪᏪᎳ ᏗᎫᏓᏛᏍᎩ ᏚᏙᎥ. ᎾᏍᎩ ᏥᏂᎬᏃ ᏥᎪᏪᎶ ᎠᏓᏃᏁᎮ ᎾᏍᎩ ᏂᎦᏛ ᏕᎫᏓᏛᎢ ᎢᏧᎳᎭ ᏗᎧᏃᎩᏍᏗ ᎨᎡᎢ.

ᎯᎸᎯᏳ ᏔᎵ ᎢᏳᎾᏓᎢ, ᎯᎸᎯᏳᏃ ᏦᎢ, ᎯᎸᎯᏳᏃ ᏅᎩ ᎢᏳᎾᏓᎢ ᎢᏧᎳᎭ ᏓᏂᏃᎩᏍᎪᎢ. ᎯᎠ ᎾᏍᎩ ᎠᏂ ᏥᎪᏪᎳ ᏗᎫᏓᏛᏍᎩ, ᎡᏂᏳ ᏅᎩ ᏂᎦᎥ ᏕᎪᏪᎳ ᏗᎦᎫᏍᏛᏗ. ᎾᏍᎩ ᎯᎠ ᏥᎸᏍᏙᎢ, ᎡᎳᏗ ᏴᏗᎴᏅᏒ ᎦᎸᎳᏗ ᎠᎦᏘ ᏐᏓᏎᎸ, ᎡᏂᏳ ᎢᎬᏐᏐᏉ ᎪᏪᎸ ᎦᎫᏍᏛᏗ ᎡᎳᏗ ᎧᏃᎩᏍᏗ ᎨᏎᎢ, ᎠᎴ ᎠᏂᏍᎦᏯ ᎤᏛᎾ ᏗᏂᏃᎩᏍᎩ ᏧᏂᏃᎩᏍᏗ ᎨᏎᎢ.

ᏔᎵᏁᏃ ᎪᏪᎸ ᎦᎫᏍᏛᏗ ᎸᎬᎾᏳᎡ ᎠᎴ ᏂᎪᎯᎸᏉ ᏗᎧᏃᎩᏍᏗ ᏥᎩ ᎪᏪᎳ. ᎠᎴ ᎠᏂᎨᏴ ᏧᏂᏃᎩᏍᏗ ᎠᏰᎸᎭ. ᎠᏎᏃ ᎢᏧᎳᏉ ᎠᏂᏍᎦᏯ ᎤᏍᏗ ᏗᏂᏃᎩᏍᎩ ᎠᎴ ᎠᏂᎨᏴ ᎯᎸᎯᏳ ᏓᏂᏃᎩᏍᎪᎢ.

ᏦᎢᏁᏃ ᏥᎪᏪᎳ ᎦᎫᏍᏛᏗ ᎠᏂᎨᏴ ᎤᏛᎾ ᏗᏂᏃᎩᏍᎩ ᎠᏂᏧᏣᏃ ᏧᏂᏃᎩᏍᏗ ᎠᏰᎸᎭ.
ᏅᎩᏁᏃ ᏥᎪᏪᎳ ᎦᎫᏍᏛᏗ ᎠᏂᏍᎦᏯ ᎤᏍᏗ ᏗᏂᏃᎩᏍᎩ ᏧᏂᏃᎩᏍᏗ ᎠᏰᎸᎭ.

13. ᏗᏎᎢ ᏗᎦᏃᏴᎵᏍᏙᏗ ᏂᏕᎤᏓᎸᎢ.

ᎦᏳᎳ ᎢᏳᏕᏯᏙᎥ ᏕᏥᏃᎩᏍᎬᎢ ᎢᏓᏟᎶᏍᏗᏜ ᏂᏕᎤᏓᎸ ᏗᎦᏃᏴᎵᏍᏙᏗ Ꮩ ᎪᏪᎸ ᎤᏓᏳᏓᎴᏅᏛ. ᏗᏎᎢ ᎾᏍᏉ ᏗᎦᏃᏴᎵᏍᏙᏗ ᏕᎪᏪᎸ ᎤᏓᏳᏓᎴᏅᏛ ᎢᏓᏟᎶᏍᏗᏜ ᏂᏕᎤᏓᎸ ᏕᏥᏃᎩᏍᎬ ᎢᏳᏕᏯᏙᏍᏗ ᎠᏓ ᎤᏃᎯ.

ᎦᏃᏴᎵᏍᏙᏗ ᎯᎸᎯᎵᏉ ᎪᏪᎸ ᎤᏓᏳᏓᎴᏅᏛ ᏔᎵᏁ ᎢᏯᏍᏗ ᎠᎧᏃᎩᏍᎬ ᎠᏟᎶᏍᏗᏜ.

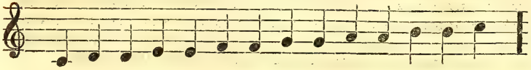

ᏦᎢᏁ ᎢᏯᏍᏗ ᎠᏟᎶᏍᏗᏜ.

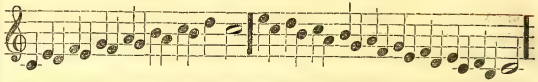

ᏅᎩᏁ ᎢᏯᏍᏗ ᎠᏟᎶᏍᏗᏜ.

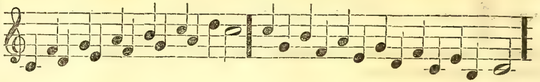

ᎯᏍᎩᏁ ᎢᏯᏍᏗ ᎠᏟᎶᏍᏗᏜ.

ᏑᏓᎵᏁ ᎢᏯᏍᏗ ᎠᏟᎶᏍᏗᏜ.

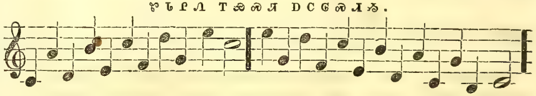

ᎦᎵᏉᎩᏁ ᎢᏯᏍᏗ ᎠᏟᎶᏍᏗᏜ.

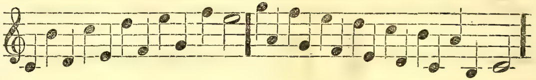

ᏧᏁᎵᏁ ᎢᏯᏍᏗ ᎠᏟᎶᏍᏗᏜ.

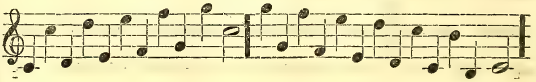

13. ᎯᎸᏍᎩ ᎢᏳᏏᎴᎩ ᏗᎪᏏᏏᏍᎩ.

ᎯᎠ ᎦᎸᎳᏗᎵ ᎠᎴ ᎡᎳᏗᎵ ᎦᏗᏍᏛᏗ ᎪᏪᎸ ᎨᏕᎪᏪᎳ ᏗᎦᎸᏍᏙᏗ ᏚᏙᎥ. ᎾᏍᎩᏃ ᎨᏂᎬᏃ ᎨᎪᏪᎶᎢ ᎠᏏᏃᏁᎨ ᎾᏍᎩ ᏂᎦᏛ ᏗᎦᏃᏴᏝᏍᏙᏗ ᎾᎿ ᎡᎳᏗᎵ ᎠᎴ ᎦᎸᎳᏗᎵ ᏕᎪᏪᎸ ᏌᏉᏉ ᎢᎧᏁᎢᏍᏗ ᎨᏒ ᎠᎧᏃᎩᏍᎬᎢ. ᎢᏳᏃ ᎾᏍᏉ ᎳᏝ ᏗᎦᏃᏴᏝᏍᏙᏗ ᎠᎴ ᎯᎸᏍᎩ ᎯᎠ ᏱᏂᏗᎬᏅ ᏱᏗᎫᏏᎳ 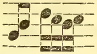 ᎾᏍᏉ ᏌᏉᏉ ᎢᎧᏁᎢᏍᏗ ᎨᏐ ᎠᎧᏃᎩᏍᎬᎢ.

ᎯᎠᏃ ᎨᏕᎪᏪᎳ ᎠᎴ ᎯᎠ ᎠᎴ ᎯᎠ ᎬᎫᏗᎶᏍᎩ ᏚᏙᎥ. ᎾᏍᎩᏃ ᎯᎠ ᎨᏂᏕᎬᏃ ᎨᏕᎪᏪᏮ ᎯᎸᎯᎵᎢ, ᎠᏏᏃᏁᎨ ᎳᏝ ᎢᎬᎫᏙᏗ ᎨᏒ ᎠᎧᏃᎩᏍᎬ ᎾᎿ ᏧᏂᏗᎵ ᎪᏪᎸ ᏗᎧᏃᎩᏍᏗ. ᎯᎠᏃ ᎨᏂᏕᎬᏃ ᎨᏕᎪᏪᏮ ᎠᏏᏃᏁᎨ ᎳᏝ ᎢᎬᎫᏙᏗ ᎨᏒ ᏏᎧᏃᎩᏍᎬ ᎾᎿ ᎢᎬᏱᏗᎵ ᎪᏪᎸ ᏗᎧᏃᎩᏍᏗ. ᎯᎠᏃ ᎾᏍᏉ ᎨᏂᏕᎬᏃ ᏗᎧᏃᎩᏒ ᎩᏕᎶᏆᏍᏗ ᎪᏪᎸ ᏩᏝᏍᏆᏗᏍᎬ ᎨᏕᎪᏪᎶᎢ, ᎠᏏᏃᏁᎨ ᎳᏝ́ ᏗᎧᏃᎩᏍᏗ ᎨᏒ ᎠᏏᎴᏂᏍᎬᏉ ᏗᎧᏃᎩᏒ ᏗᏕᎶᏆᏍᏗ ᎪᏪᎸ ᎯᎠ ᏂᎬᏅ ᎪᏪᎸ ᎢᏯᏍᏗ.

ᎤᏛᎾ ᎠᏍᏆᎾᎳᏗᏍᏗ, ᎯᎠ ᎨᏂᎬᏅ ᎪᏪᏮ ᏩᏝᏍᏆᏗᏍᎬ ᎤᏏᏅᏅ ᏗᎧᏃᎩᏍᏗ.

ᎯᎠᏃ ᎨᏂᎬᏅ ᎨᎪᏪᎳ 𝄐 ᎠᎴ ᎾᏍᏙᏗ ᏚᏙᎥ. ᎢᏳᏃ ᎾᏍᎩ ᎦᏃᏴᏝᏍᏙᏗ ᎪᏪᎸ ᎦᎸᎳᏗᎵ ᏱᎪᏪᎳ ᎯᎠ ᏱᏂᎬᏅ, ᎾᏍᎩ ᎦᏃᏴᏝᏍᏙᏗ ᎪᎯᏗᏍᏗ ᎨᏐ ᎠᎦᏃᏴᏝᏍᏗᏍᎬᎢ. ᎢᏳᏃ ᎠᏍᏆᎾᎳᏗᏍᏗ ᎪᏪᎸ ᎦᎸᎳᏗᎵ ᏱᎪᏪᎳ, ᎯᎠ ᏱᏂᎬᏅ, ᏓᎦ ᎠᎰᎯᏍᏙᏗ ᎨᏐᎢ.

ᎢᏳᏃ ᏗᏎᏍᏗ 1 ᎠᎴ 2 ᏗᎦᏃᏴᏝᏍᏙᏗ ᏕᎪᏪᎸ ᎦᎸᎳᏗᎵ ᏱᏗᎪᏪᎳ, ᎯᎠ ᏱᏂᏗᎬᏅ 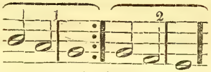 ᎠᏏᏃᏁᎨ ᎾᏍᎩ ᏏᎧᏃᎩ ᎾᎿ ᎢᏯᏍᏗ, ᏗᎦᏃᏴᏝᏍᏙᏗ 1 ᏗᏎᏍᏗ ᎪᏪᎸ ᏧᎾᏂᏗᎵ ᏕᎪᏪᎸ ᎢᎬᏱ ᏗᎧᏃᎩᏍᏗ ᎨᏒᎢ, ᎳᏝᏁᏃ ᏏᎧᏃᎩ ᏗᎦᏃᏴᏝᏍᏙᏗ 2 ᏗᏎᏍᏗ ᎪᏪᎸ ᏧᎾᏂᏗᎵ ᏕᎪᏪᎸ ᏗᎧᏃᎩᏍᏗ ᎨᏒᎢ.

ᏗᏎᏍᏗ 3, ᏗᎦᏃᏴᏝᏍᏙᏗ ᏦᎢ ᏕᎪᏪᎸ ᎦᎸᎳᏗᎵ ᏱᎪᏪᎳ ᎯᎠ ᏱᏂᎬᏅ ᎠᏏᏃᏁᎨ ᎾᏍᎩ ᏦᎢ ᏗᎦᏃᏴᏝᏍᏙᏗ ᏏᎧᏃᎩᏍᎬ ᎳᏝᏉ ᏗᎦᏃᏴᏝᏍᏙᏗ ᏱᏏᎧᏃᎩ ᎢᎪᎯᏛ ᏗᎧᏃᎩᏍᏗᏱ.

14. ᏏᏌᎳᏗᏍᎬ ᎠᎴ ᎡᎳᏗ ᏂᏕᎬᏁᎲ ᏗᎦᏃᏴᏝᏍᏙᏗ.

ᎯᎠ ᎨᎪᏪᎳ ♯ ᎠᏌᎳᏗᏍᎩ ᏚᏙᎥ, ᎯᎠᏃ ♭ ᎡᎳᏗ ᎢᎬᏁᎯ ᏚᏙᎥ.

ᏂᎦᎥ ᏗᎦᏃᏴᏝᏍᏙᏗ ᎦᏗᏍᏛᏗᏱ ᏕᎪᏪᎸ ᎢᏳᏃ ᏌᏉ ᎠᏍᏏᏅᏅ ᏱᏗᎪᏪᎳ, ᎤᏑᏱᏉ ᎨᏐ ᏗᎦᏃᏴᏝᏍᏙᏗᏱ; ᎠᎴ ᎾᏍᏉ ᏌᏉ ᎤᏲᏅᏛ ᏱᏗᎪᏪᎳ. ᎢᏳᏍᎩᏂᏃᏅ ᎠᏌᎳᏗᏍᎩ ᏧᏂᏗᎵ ᏱᎪᏪᎳ ᎦᏃᏴᏝᏍᏙᏗ ᎪᏪᎸᎢ, ᎯᎠ ᏱᏂᎬᏅ 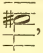, ᎠᏰᏝ ᎢᏯᎳᏏᏅᎯ ᎢᏴᏛ ᎠᏌᎳᏗᏍᎪ ᎾᏍᎩ ᎦᏃᏴᏝᏍᏙᏗ. ᎠᎴ ᎾᏍᏉ ᎡᎳᏗ ᎢᎬᏁᎯ ᏧᏂᏗᎵ ᎦᏃᏴᏝᏍᏙᏗ ᎪᏪᎸ ᏱᎪᏪᎳ, ᎯᎠ ᏱᏂᎬᏅ 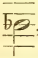, ᎠᏰᏝ ᎢᏯᎳᏏᏅᎯ ᎢᏴᏛ ᎡᎳᏗ ᏂᎬᏁᎨ ᎾᏍᎩ ᎦᏃᏴᏝᏍᏙᏗ.

ᎯᎠ ᎾᏍᎩ ᎦᏳᎳ ᎬᏂᎨᏒ ᏂᏛᎦ ᎠᎩᎳᎾᏍᏗᏱ ᏕᎪᏪᎸ ᏗᎦᏃᏴᏝᏍᏙᏗ ᎢᎦᏛ ᎤᏃᏍᏛ ᎠᎳᏏᏅᎯ ᎢᎦᏛᏃ ᎠᏰᏝ ᎢᏯᎳᏏᏅᎯ ᏂᏚᏏᎸᎢ. ᎠᏎᏍᎩᏂᏃ ᎠᏌᎳᏗᏍᎩ ᎠᎴ ᎡᎳᏗ ᎢᎬᏁᎯ ᏕᏛᏗᏍᎬ ᏰᏝᏉ ᎠᏰᏝ ᎢᏯᎳᏏᏅᎯ ᎢᎫᏏᎳ ᎢᏗᎨᎬᏁᏗ ᏂᎦᏛ ᏗᎦᏃᏴᏝᏍᏙᏗ ᎠᎩᎳᎾᏍᏗᏱ. ᎯᎠᏃ ᎾᏍᎩ ᎢᎬᏁᏗ ᎨᏐ ᎾᏍᎩ ᎠᏌᎳᏗᏍᎩ ᎢᏛᏗᏍᎬᎢ.

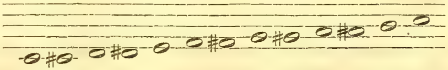

Ꮩ Ꮧ Ꮄ Ꮅ Ꮋ Ꭶ Ꭹ Ꮠ Ꮟ Ꮃ Ꮭ Ꮟ Ꮩ

ᏕᏃᏴᏝᏍᏙᏗ Ꮩ ᎠᏌᏔᏓᎤᎯ ᏂᎨᏐ Ꮧ ᎪᏎᏗ ᎨᏐ ᎠᏅᏃᎩᏍᎬᎢ, ᎠᎴ Ꮄ Ꮭ, ᎠᎴ Ꮥ Ꭹ, ᎠᎴ Ꮏ Ꮟ, ᎠᎴ Ꮃ Ꮭ, ᏗᎪᏎᏗ ᎨᏐᎢ, ᎬᏂᏳ ᎾᏍᎩ ᏅᏂᏗᏢ ᏂᎤᏗᎬᎤ.

ᎠᎴ ᎾᏍᎩᏃ ᏉᏝᏃ ᎠᏉᏝ ᎢᏯᏔᏓᎦᏯ ᎢᏗᏓᏔ ᎢᏗᎨᎵᏗ ᏂᏕᎬ ᏗᏕᏃᏴᏝᏍᏙᏗ ᎡᏔᏗ ᎢᎬᏁᏲ ᎢᏠᏗᏍᎬᎢ, ᎯᎠ ᎾᏍᎩ ᏂᏂᎬᎤ.

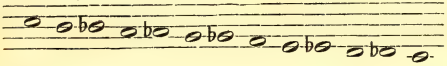

ᏕᏃᏴᏝᏍᏙᏗ Ꮟ ᎡᏔᏗ ᎢᎬᏁᏗᎯ ᏂᎨᏐ Ꮞ ᎪᏎᏗ ᎨᏐ ᎠᏅᏃᎩᏍᎬᎢ, ᎠᎴ Ꮃ Ꮄ Ꭺ- Ꮞ Ꮧ ᎨᏐᎢ, ᎠᎴ Ꮏ Ꮞ, ᎠᎴ Ꮋ Ꮺ ᏗᎪᏎᏗ ᎨᏐᎢ, ᎬᏂᏳ ᎾᏍᎩ ᏕᏆᏝᏗᏢ ᏂᎤᏗᎬᎤ.

ᎢᏳᏃ ᎠᏓᏅᏖᏍᎬᎢ ᏗᎧᏃᎩᏍᏗ ᏗᏕᎶᏆᏍᏗ ᎪᏪᎳ ᎠᏌᏔᏅᏍᎩ ᎠᎴ ᎡᏔᏗ ᎢᎬᏁᏗᎯ ᏍᏉᏯ ᎪᏪᎸ, ᏧᏓᎴ ᏂᏕᎬ ᏗᏕᏃᏴᏝᏍᏙᏗ ᎣᏍᏓ ᎠᏍᏆᏂᎪᏗ ᎠᎴ ᎤᏅᏙᏗ ᏕᎪᏪᎳ ᏗᏌᏔᏅᏗ ᎠᎴ ᎡᏔᏗ ᎢᏗᎬᏁᏗ ᎨᏐᎢ. ᎠᏏᏉᏃ ᎠᏌᏔᏅᏍᎩ ᎠᎴ ᎡᏔᏗ ᎢᎬᏁᏗᎯ ᎠᏏᏉᏝᏉ ᏂᎪᏪᎸ ᏓᏌᏔᏗᏍᎬ ᎠᎴ ᎡᏔᏗ ᏂᏕᎬᏗᏲ ᎠᏏᏉᏍᎩ ᏗᏕᏃᏴᏝᏍᏙᏗ.

ᎯᎠᏃ ᏂᏂᎬᎤ ♮ ᏂᎪᏪᎸ ᎪᎲᎯᏟᏍᎩ ᏙᏦᎶ. ᎢᏳᏃ ᎠᏌᏔᏅᏍᎩ ᎠᎴ ᎡᏔᏗ ᎢᎬᏁᏗᎯ ᏧᏪᎸ ᎠᏏᏉᎲ ᎠᏍᏆᏂᎪᏗ ᎠᎴ ᎤᏅᏙᏗᎢ, ᎾᏍᎩᏃ ᎪᎲᎯᏟᏍᎩ ᎾᏍᏉ ᎾᏍ ᎠᏍᏆ- ᏂᎪᏗ ᎠᎴ ᎤᏅᏙᏗ ᏕᏃᏴᏝᏍᏙᏗ ᎪᏪᎸ ᏅᏂᏗᏢ ᏧᏪᎸ, ᎾᏍᎩ ᎠᏆᏃᏗᎯ ᎨᏐ ᎠᏌᏔᏗ ᎠᎴ ᎡᏔᏗ ᎢᏗᎬᏁᏗ ᏌᏉ ᏂᎨᏒᎾ ᎨᏒᎢ.

15. ᏗᎩᏪᏒᏍᏗᏱ ᎠᏆᏗᏣᏴᏍᎬᎢ.

ᎠᏂ ᎢᏳᏍᏗ ᏗᎩᏪᏒᏍᏗᏱ ᏂᏗᏃᏗᏢ ᎢᏤᏱ ᎤᏍᏆᏓ ᎠᏍᏆᏂᎪᏗ ᏕᏧᏍᏗ ᎪᏪᎳ ᎡᏔᏗᏢ ᏓᏓᎴᎤ, ᎾᏍᏉᏃ ᎢᎪᏪᎸ ᏕᏃᏴᏝᏍᏙᏗ Ꮩ, ᎾᏍᎩ ᏗᏓᎴᎤᏗᏍᎩ ᏂᎩ ᏗᎩᏪ- ᏒᏍᏗᏱ ᏂᏕᎪᏪᎸ ᏗᏕᏃᏴᏝᏍᏙᏗ. ᎡᏔᏗᏃ ᏗᎧᏃᎩᏍᏗ ᏂᎪᏪᎵ ᏩᏝᏗ ᎤᏅᏙᏗ ᏗᏓᎴᏂ- ᏍᎬᎢ ᏗᎩᏪᏒᏍᏗᏱ, ᎯᎠ ᏂᏂᎬᎤ.

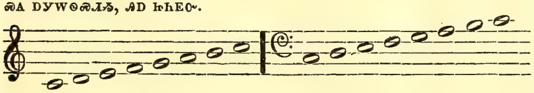

ᎯᎠ ᎠᏂᎪ ᎢᏤᏍᏗ ᏂᏕᎪᏪᎸ ᏗᏦᏪᏅ ᏗᏂᎩᏃᎩ; ᎤᏍᏗ ᎩᏂᎩᏃᎩᏍᎩ ᏕᏆᏪᏗᏢ ᏂᎪ- ᏪᎸ ᏗᏂᎩᏃᎩ, ᎤᏁᎳᏃ ᏗᏂᎩᏃᎩᏍᎩ ᎡᏔᏗᏢ ᏂᎪᏪᎸ ᏗᏂᎩᏃᎩ. ᎠᏎᏃ ᎢᏤᏍ ᏂᏂᎥᏉ Ꮥ- ᏕᎶᏆᎥᏍ ᏗᏂᎩᏃᎩᏍᏗᏱ ᎢᏧᎳ ᏕᏆᏪᏗ ᎠᎴ ᎡᏔᏗ ᏗᎧᏃᎩᏍᏗ.

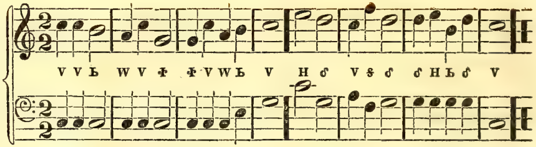

ᎯᏆᎯᏢᏍᎩᏍᎩᏂᏃᎤ ᎬᏍᎤᏗ ᏕᎪᏪᎳᏗ ᏗᎩᏪᏒᏍᏗᏱ, ᎠᏂᏍᎩ ᎪᏝᏍᎤ ᏲᎵᏒ.
ᏌᏍᎩᏰᏃ ᎠᏌᏔᏅᏍᎩ ᏂᎪᏪᎸ ᎠᏆᏗᏣᏴᏍᎬᎢ ᏗᎧᏃᎩᏍᏗ ᏗᏕᎶᏆᏍᏗ, ᎨᏍᎩ Ꮩ ᎠᏏᏓᏗ ᎨᏐ ᏩᏝᏗ ᎠᏍᏆᏂᎪᏗ ᏕᏧᏍᏓᏗᏍ, ᎾᏍᎩᏃ ᎠᏆᏗᏣᏗᎭ ᏗᎩᏪᏒᏍᏗᏱ; ᎡᏔᏗᏃ ᎣᏍᏓᏍᏗ ᎪᏪᎳᎢ Ꮩ ᎠᏏᏓᏗ ᎨᏐ ᎢᏤᏍᏍ ᎠᏍᏆᏂᎪᏗ ᏕᏧᏍᏓᏗᏍ, ᎾᏍᎩᏃ ᎾᏍᏉ ᎠᏆᏗᏣᏗᎭ ᏗᎩ- ᏪᏒᏍᏗᏱ; ᎯᎠ ᏂᏂᎬᎤ.

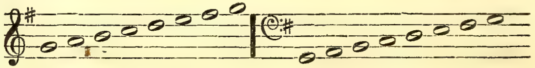

ᎯᎠᏃ ᏗᏂᎩᏃᎩ.

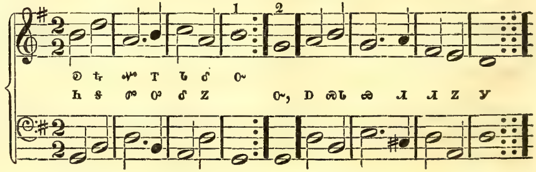

ᏔᎵᏃ ᏥᎦᎪᏪᎶ ᏗᏌᎳᏗᏍᎩ, ᎿᏉ Ꮩ ᎠᏣᏛᏗ ᏥᎨ ᎤᎯᏅᏛᎢ ᎡᎳᏗᎵ ᏚᏗᏍᏛᏗ ᎪᏪᎸᎢ, ᎾᎿᏉᏃ ᎠᏓᎴᏂᏍᎪ ᎠᎩᏔᎾᏍᏗᏱ. ᎡᎳᏗᏃ ᎧᏃᎩᏍᏗ ᎪᏪᎸ ᏦᎢᏁ ᎠᏍᏓᏅᏅ ᎠᏓᎴᏂᏍᎪᎢ.

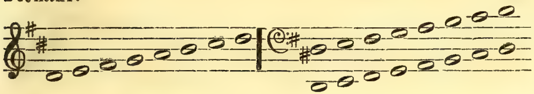

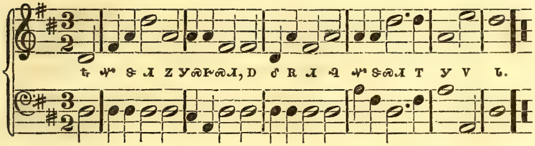

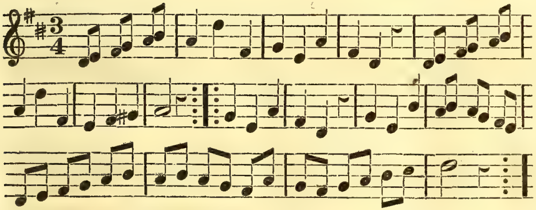

ᏦᎢᏃ ᏥᎦᎪᏪᎶ ᏗᏌᎳᏗᏍᎩ ᎿᏉ Ꮩ ᎠᏣᏛᏗ ᏥᎨ ᏔᎵᏁ ᎤᎯᏅᏛᎢ. ᎡᎳᏗᏃ ᎧᏃ-ᎩᏍᏗ ᎪᏪᎸ ᎢᎬᏱᏱ ᎤᎯᏅᏛᎢ ᎠᏣᏛᏗ ᏥᎨᎢ.

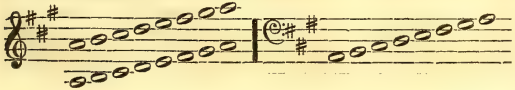

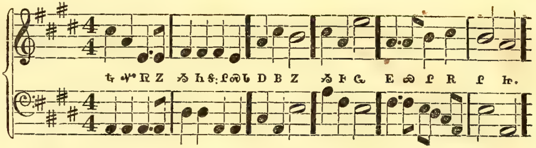

ᏅᎩᏃ ᏥᎦᎪᏪᎶ ᏗᏌᎳᏗᏍᎩ, ᎿᏉ Ꮩ ᎠᏣᏛᏗ ᏥᎨ ᎢᎬᏱᏱ ᎠᏍᏓᏅᏅᎢ. ᎡᎳᏗᏃ ᏗᎧᏃᎩᏍᏗ ᎢᎬᏱᏱ ᎤᏍᏆᏔ ᎠᏍᏓᏅᏅ ᏚᏗᏍᏛᏗ ᎪᏪᎸ ᎡᎳᏗᎵ ᎠᏣᏛᏗ ᏥᎨᎢ.

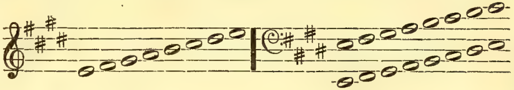

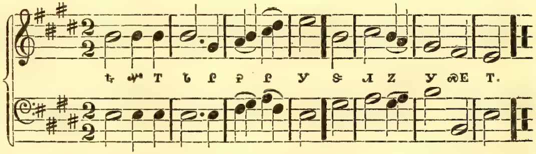

ᎠᎴ ᎾᏍᏉ ᎡᎳᏗ ᎢᎬᏁᎯ ᏌᏉ ᏥᎪᏪᎶᎢ, ᎿᏉ Ꮩ ᎠᏣᏛᏗ ᏥᎨ ᎢᎬᏱᏱ ᎤᎯᏅᏛᎢ ᏚᏗᏍᏛᏗᏱ, ᎾᏍᏃ ᎠᏓᎴᏂᏍᎪ ᎠᎩᏔᎾᏍᏗᏱ. ᎡᎳᏗᏃ ᎧᏃᎩᏍᏗ ᎪᏪᎸ ᎢᎬᏱᏱ ᎤᎯᏅᏛ ᏚᏗᏍᏛᏗᏱ ᎡᎳᏗᎵ ᎠᏓᎴᏂᏍᎪᎢ.

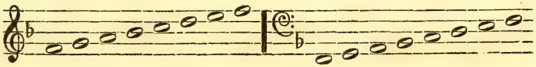

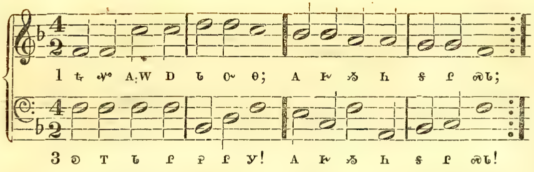

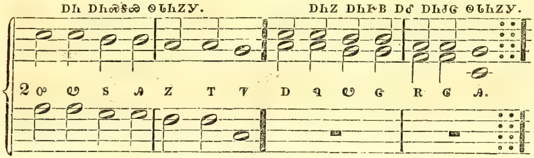

ᏔᎵᏃ ᎡᎳᏗ ᎢᏗᎬᏁᏗ ᎯᏕᎪᏩᏛ, ᎿᏉ Ꮙ ᎠᏆᎸᏗ ᎨᏎ ᏦᎢᏁ ᎠᏍᏓᏅᏅᎢ, ᎾᏍᎩᏃ ᎠᏓᏄᏂᏍᎪ ᎠᎩᏔᎾᏍᏗᏱ. ᎡᎳᏗᏃ ᏗᎧᏃᎩᏍᏗ ᎪᏪᎵ ᏔᎵᏁ ᎠᏍᏓᏅᏅ ᎠᏓᏄᏂᏍᎬᎢ.

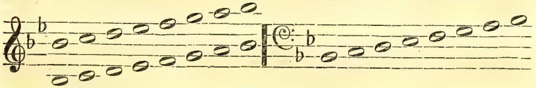

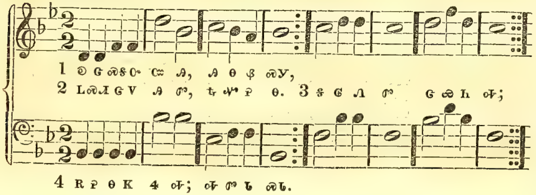

ᏦᎢᏃ ᎯᏕᎪᏩᏛ ᎡᎳᏗ ᎢᏗᎬᏁᏗ, ᎿᏉ ᎢᎬᏱᏱ ᎠᏍᏓᏅᏅ ᎠᏓᏄᏂᏍᎪ ᎠᎩᏔᎾᏍᏗᏱ. ᎡᎳᏗᏃ ᏗᎧᏃᎩᏍᏗ ᎪᏪᎵ ᎢᎬᏱᏱ ᎤᏍᏆᎳ ᎤᏂᏅᏌ ᏕᏗᏍᏌᏗ ᎪᏪᎵ ᎡᎳᏗᏢ ᎠᏓᏄᏂᏍᎬᎢ.

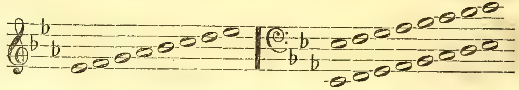

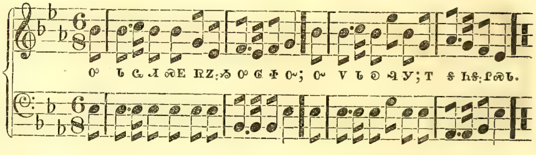

ᏅᎩᏃ ᎯᏕᎪᏩᏛ ᎡᎳᏗ ᎢᏗᎬᏁᏗ, ᎿᏉ ᏔᎵᏁ ᎤᏂᏅᏌ ᎠᏓᏄᏂᏍᎪ ᎠᎩᏔᎾᏍᏗᏱ ᎡᎳᏗᏃ ᏗᎧᏃᎩᏍᏗ ᎪᏪᎵ ᎢᎬᏱᏱ ᎤᏂᏅᏌ ᎠᏓᏄᏂᏍᎬᎢ.

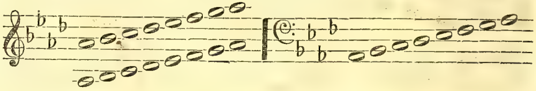

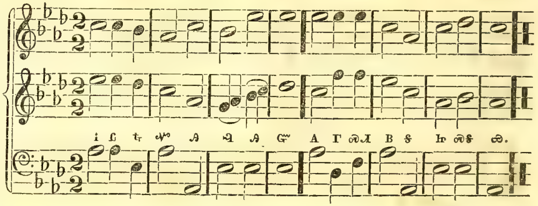

ᎯᎠᏃ ᎠᏂ ᎡᎳᏗᏢ ᏥᎪᏪᎳ ᎬᏂᎨᏒ ᏂᎬᏁᏘ Ꮩ ᎦᏃᏴᎵᏍᏙᏗ ᏂᎦᎥ ᎠᏓᏗᏟᏴᏏᏙᎲ ᎠᏩᏛᏗᏱ.

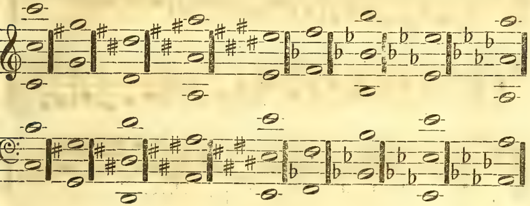

ᎦᏳᎳ ᎯᎠ ᎢᎩᏪᏛ; ᎢᏳᏃ ᎠᏓᎴᏂᏍᎬᏉ ᏗᎧᏃᎩᏒ ᏗᏕᎶᏆᏍᏗ ᎪᏪᎸ ᎠᏌᎳᏗᏍᎩ ᎠᎴ ᎡᎳᏗ ᎢᎬᏁᎯ ᏱᎪᏪᎳ, ᎿᏉ ᏂᎦᏛ ᏗᎦᏃᏴᎵᏍᏙᏗ ᎾᎿ ᎠᏍᏓᏅᏅ ᎠᎴ ᎤᏔᏅᏛ ᏕᎪᏪᎸ ᏗᏌᎳᏙᏗ ᎠᎴ ᎡᎳᏗ ᎢᏗᎬᏁᏗ ᎨᏐᎢ. ᎠᏎᏃ ᎥᏝ ᎾᏍᎩᏉ ᏱᏂᎦᎥ; ᎾᏍᏉᏰᏃ ᎤᏬᏱ ᏗᎦᏃᏴᎵᏍᏙᏗ ᏐᎢ ᎾᏗᎪᏪᎸ ᏗᏌᎳᏙᏗ ᎠᎴ ᎡᎳᏗ ᎢᏗᎬᏁᏗ ᎨᏐᎢ. ᎢᏳᏰᏃ ᎠᏓᎴᏂᏍᎬᏉ ᏗᎧᏃᎩᏒ ᏗᏕᎶᏆᏍᏗ ᎯᏍᎩᏁ ᎠᏍᏓᏅᏅ ᎠᏌᎳᏙᏗ ᏱᎪᏪᎳ, ᎠᎴ ᎦᏃᏴᎵᏍᏙᏗ ᎾᎿ ᎠᏍᏓᏅᏅ ᎪᏪᎸ Ꮟ ᏱᎩ, ᎿᏉ ᎦᏃᏴᎵᏍᏙᏗ ᎢᎬᏱᏱ ᎤᏔᏅᏛ ᎪᏪᎸ ᎾᏍᏉ Ꮟ ᎬᏂᏳ ᏂᎦᎵᏍᏗᏍᎪᎢ, ᎾᏍᎩᏃ ᎾᏍᏉ ᎠᏌᎳᏙᏗ ᏂᎦᎵᏍᏗᏍᎪᎢ, ᎾᏍᏉ ᎠᏌᎳᏗᏍᎩ ᎾᎿ ᎤᏔᏅᏛ ᏂᎪᏪᎸᎾ ᏱᎩ. ᎠᎴ ᎾᏍᏉ ᎢᏳᏃ ᎡᎳᏗ ᎢᎬᏁᎯ ᏱᎪᏪᎳ ᏅᎩᏁ ᎤᏔᏅᏛ ᎦᎫᏍᏛᏗᏱ, ᎠᎴ ᎦᏃᏴᎵᏍᏙᏗ ᎾᎿ ᎤᏔᏅᏛ ᎪᏪᎸ Ꭶ ᏱᎩ, ᎿᏉ ᎦᏃᏴᎵᏍᏙᏗ ᎢᎬᏱᏱ ᎠᏍᏓᏅᏅ ᎪᏪᎸ ᎾᏍᏉ Ꭶ ᎬᏂᏳ ᏂᎦᎵᏍᏗᏍᎪᎢ; ᎾᏍᎩᏃ ᎾᏍᏉ ᎡᎳᏗ ᎢᎬᏁᏗ ᏂᎦᎵᏍᏗᏍᎪᎢ.

[ᎯᎠ ᏅᏗᎦᎵᏍᏙᏗᏘ ᏗᎪᏪᏨᏗ ᏥᏂᎦᎵᏍᏗᏍᎪᎢ ᎠᏌᎳᏗᏍᎩ ᎠᎴ ᎡᎳᏗᎢᎬᏁᎯ ᎢᏳᏃ ᎾᏉᎯᏢᏉ ᏕᎫᏍᏛᏗᏱ ᏫᏓᎴᏂᏘ ᎠᎩᏔᎾᏍᏗᏱ. ᎦᏳᎳ ᎢᎩᎪᎲ, ᎠᎩᏔᎾᏍᏗᏱ ᎢᏗᎪᎵᏰᏍᎬᎢ, Ꮋ ᎠᎴ Ꭶ ᎠᏰᎵ ᎢᏇᏔᏏᏅᎯ ᏂᏕᎤᎾᏓᎸᎢ, ᎠᎴ ᎾᏍᏉ Ꮟ ᎠᎴ Ꮩ ᎠᏰᎵ ᎢᏇᏔᏏᏅᎯ ᏂᏕᎤᎾᏓᎸᎢ. ᎿᏉᏃ ᏙᏓᏙᏪᎳᏂ ᏔᎵ ᏗᎩᏔᎾᏍᏗᏱ ᎠᏂ ᏕᎫᏍᏛᏗᏱ, ᎠᎴ ᏂᎪᏪᎸᎾ ᎨᏎᏍᏗ ᎠᏌᎳᏗᏍᎩ ᎠᎴ ᎡᎳᏗ ᎢᎬᏁᎯ.

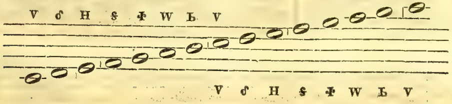

ᎿᏉᏃ ᎾᏍᎩ ᏥᏙᏪᎸᎦ ᏱᎩᎪᎵᏰᎥ, ᎬᏂᏳᏉ ᏱᏗᎪᏩᏛ ᎾᏍᎩ ᎠᏰᎵ ᎢᏇᏔᏏᏅᎯ ᏥᏕᏗᏃᏢᏘ ᏕᎫᏍᏛᏗ ᎪᏪᎸ ᎢᎬᏱᏱ ᎠᏍᏓᏅᏅ ᎦᎸᎳᏗᏢ ᎠᏩᏛᏗ ᎨᏒ ᏌᏉᎢ, ᎨᎢᏃ ᏦᎢᏁ ᎠᏍᏓᏅᏅ ᎦᎸᎳᏗᏢ ᎠᏩᏛᏗ ᎨᏒᎢ, ᏐᎢᏃ ᎯᏍᎩᏁ ᎠᏍᏓᏅᏅ ᎡᎳᏗᏢ ᎠᏩᏛᏗ ᎨᏒᎢ, ᏐᎢᏃ ᏔᎵᏁ ᎤᏍᏆᎳ ᎠᏍᏓᏅᏅ ᎡᎳᏗᏢ ᎠᏩᏛᏗ ᎨᏒᎢ. ᎿᏉᏃ ᏱᎦᎴᏅᎲ ᏱᎪᏪᎳᏅ ᎠᎩᏔᎾᏍᏗᏱ ᏔᎵᏁ ᎠᏍᏓᏅᏅ ᏕᎫᏍᏛᏗᏱ, ᎯᎠ ᏱᏂᎬᏁᎸ,

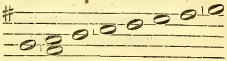

ᎿᏉ ᎦᏃᏴᎵᏍᏙᏗ ᎾᎿ ᏔᎵᏁ ᎠᏍᏓᏅᏅ ᎪᏪᎸᎢ Ꮩ ᏂᎦᎵᏍᏗᏘ, ᎠᎴ ᎦᏃᏴᎵᏍᏙᏗ ᏦᎢᏁ ᎠᏍᏓᏅᏅ ᎪᏪᎸᎢ Ꮋ ᏂᎦᎵᏍᏗᏘ, ᎠᎴ ᎦᏃᏴᎵᏍᏙᏗ ᎾᎿ ᎦᎸᎳᏗᏢ ᎪᏪᎸᎢ Ꭶ ᏂᎦᎵᏍᏗᏘ. ᎾᏍᎩᏃ ᎢᏳᏍᏗ ᎠᏰᎵ ᎢᏇᏔᏏᏅᎯ ᏦᎢᏁ ᎠᏍᏓᏅᏅ ᎦᎸᎳᏗᏢ ᎠᏏᏉ ᎠᏩᏛᏗ ᎢᎩ, ᏗᎦᏃᏴᎵᏍᏙᏗᏰᏃ Ꮋ ᎠᎴ Ꭶ ᏂᏚᏓᎸ ᎠᏎ ᎠᏰᎵ ᎢᏇᏔᏏᏅᎯ ᎨᏐᎢ. ᎦᏃᏴᎵᏍᏙᏗᏍᎩᏂ ᎯᏍᎩᏁ ᎠᏍᏓᏅᏅ ᎪᏪᎸ ᎿᏉ ᎬᏂᏳ Ꮟ ᏂᎦᎵᏍᏗᏘ, ᎾᎿᏃ ᎡᎳᏗᏢ ᎤᏔᏅᏛ ᎪᏪᎸ ᎦᏃᏴᎵᏍᏙᏗ Ꮃ ᏂᎦᎵᏍᏗᏘ, ᎾᎿᏃ ᎾᏍᏉ ᎦᎸᎳᏗᏢ ᎤᏔᏅᏛ ᎪᏪᎸ ᎦᏃᏴᎵᏍᏙᏗ Ꮩ ᏂᎦᎵᏍᏗᏘ. ᎾᏍᎩᏃ ᎢᏳᏍᏗ ᎠᏰᎵ ᎢᏇᏔᏏᏅᎯ ᎾᎿ ᎯᏍᎩᏁ ᎠᏍᏓᏅᏅ ᎦᎸᎳᏗᏢ ᎠᏩᏛᏗ ᎿᏉ ᏂᎦᎵᏍᏗᏘ, ᎥᏝᏃ ᎡᎳᏗᏢ ᎠᏩᏛᏗ ᏱᏗ. ᏗᎦᏃᏴᎵᏍᏙᏗᏰᏃ Ꮟ ᎠᎴ Ꮩ ᏂᏚᏓᎸ ᎠᏎ ᎠᏰᎵ ᎢᏇᏔᏏᏅᎯ ᎨᏐᎢ, ᏗᎦᏃᏴᎵᏍᏙᏗᏃ Ꮃ ᎠᎴ Ꮟ ᏂᏚᏓᎸ ᎤᏃᏍᏛ ᎠᏔᏏᏅᎯ ᎨᏐᎢ. ᎾᏍᎩᏃ ᎢᏳᏍᏗ ᎬᏂᎨᏒᎢᏳ ᏂᎦᎵᏍᏗᏘ ᎾᏍᎩ ᎦᏃᏴᎵᏍᏙᏗ Ꮟ ᎾᎿ ᎯᏍᎩᏁ ᎠᏍᏓᏅᏅ ᏥᎪᏪᎳ ᎠᏌᎳᏓᏅᎯ ᎨᏒ ᎠᏰᎵ ᎢᏇᏔᏏᏅᎯ ᎢᏴᏛ; ᎾᏍᎩᏃ ᎾᏍᏉ ᏅᏗᎦᎵᏍᏙᏗᏘ ᎠᏌᎳᏗᏍᎩ ᎾᎿ ᎠᏍᏓᏅᏅ ᎪᏪᏨᏗ ᎨᏒᎢ.

ᎠᎴ ᏐᎢ Ꮟ, ᎢᎬᏱᏱ ᎤᏔᏅᏛ ᏥᎪᏪᎳ, ᎾᏍᏉ ᎠᏌᎳᏓᏅᎯ ᏂᎦᎵᏍᏗᏘ, ᎠᏌᎳᏗᏍᎩ ᎾᎿ ᎤᏔᏅᏛ ᎤᏁᎳᎩ ᏂᎪᏪᎸᎾ ᏥᎩ. ᎠᎴ ᎾᏍᏉ ᎠᏰᎵ ᎢᏇᏔᏏᏅᎯ ᏔᎵᏁ ᎠᏍᏓᏅᏅ ᎪᏪᎸ ᎡᎳᏗᏢ ᎠᏩᏛᏗ ᎿᏉ ᏂᎦᎵᏍᏗᏘ.

ᎾᏍᎩᏇᏃ ᎾᏍᏉ ᏱᏗᎪᏩᏛ ᎠᏌᎳᏗᏍᎩ ᎪᏪᏨᏗ ᎨᏒ ᎾᏍᏉ ᏦᎢᏁ ᎤᏔᏅᏛᎢ ᎢᏳᏃ ᎠᎩᏔᎾᏍᏗᏱ ᏕᎫᏍᏛᏗ ᎪᏪᎸ ᎡᎳᏗᏢ ᎢᎬᏱᏱ ᎤᏔᏅᏛᎢ ᏫᏓᎴᏂᏘ, ᎯᎠ ᏱᏂᎬᏅ.

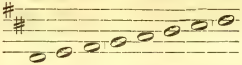

ᎿᏉᏰᏃ ᎦᏃᏴᎵᏍᏙᏗ ᏦᎢᏁ ᎤᏔᏅᏛ ᎪᏪᎸ Ꮟ ᏂᎦᎵᏍᏗᏘ, ᏅᎩᏁᏃ ᎠᏍᏓᏅᏅ ᎪᏪᎸ ᎦᏃᏴᎵᏍᏙᏗ Ꮩ ᏂᎦᎵᏍᏗᏘ, ᎾᏍᎩᏃ ᏔᎵ ᏗᎦᏃᏴᎵᏍᏙᏗ ᏂᏚᏓᎸᎢ ᎠᏰᎵ ᎢᏇᏔᏏᏅᎯ ᏂᎦᎵᏍᏗᏘ, ᎾᏍᎩᏃ ᎢᏳᏍᏗ ᎦᏃᏴᎵᏍᏙᏗ ᏦᎢᏁ ᎤᏔᏅᏛ ᎪᏪᎸ ᎠᏰᎵ ᎢᏇᏔᏏᏅᎯ ᎢᏴᏛ ᎠᏌᎳᏓᏅᎯ ᏂᎦᎵᏍᏗᏘ.

ᎾᏍᎩᏃ ᎾᏍᏉ ᎨᎩᎪᏩᏛᏗ ᏂᎦᎵᏍᏗᏘ ᏅᏗᎦᎵᏍᏙᏗᏍᎬ ᎠᏓᎴᏂᏍᎬᏉ ᏗᎧᏃᎩᏒ ᏗᏕᎶᏆᏍᏗ ᎪᏪᎸ ᎠᏌᎳᏗᏍᎩ ᎠᎴ ᎡᎳᏗ ᎢᎬᏁᎯ ᏌᏉ, ᎠᎴ ᏔᎵ, ᎠᎴ ᏦᎢ, ᎠᎴ ᏅᎩ ᏗᎪᏪᏨᏗ ᏥᎨᏐᎢ, ᎠᎴ ᎾᏍᏉ ᎾᎿ ᎨᏒ ᎠᏍᏓᏅᏅ ᎠᎴ ᎤᏔᏅᏛ ᎠᏌᎳᏗᏍᎩ ᎠᎴ ᎡᎳᏗ ᎢᎬᏁᎯ ᎪᏪᏨᏗ ᎨᏒᎢ. ᎠᏎᏃ ᏯᏍᏛ ᎢᏦᎵᏍᏗᏱ ᎢᏳᏚᎵᏍᎨᏍᏗ ᎾᏍᎩ ᏉᏍᏛᎢ, ᏗᏤᏲᎲᏍᎩ ᎡᏣᏛᏛᏅᏘ.]

16. ᏗᏁᎶᏙᏗ ᏗᎦᏃᏴᎵᏍᏙᏗ.

ᏂᎦᎥ ᏗᎧᏃᎩᏛ ᏗᏕᎶᏆᏍᏗ ᏕᎪᏪᎸᎢ ᏌᏉ ᎦᏃᏴᎵᏍᏙᏗ ᏗᏁᎶᏙᏗ ᎨᏒ ᏭᏎᎯᎲᎢ, ᎾᏍᎩᏃ ᎦᏃᏴᎵᏍᏙᏗ Ꮧ Ꮑ Ꮆ Ꮩ Ꮧ ᏙᏦᏣ. ᎢᎬᏱᏱᏉ ᎦᏃᏴᎵᏍᏙᏗ ᎪᏪᎸ ᎡᎳᏗ ᎧᏃᎩᏍᏗᏱ ᏐᏃᏉ ᎢᏳᏍᏗ ᏗᏁᎶᏙᏗ ᎨᏒᎢ; ᎤᎵᏍᏆᎸᏗᏃ ᎪᏪᎸ ᎦᏃᏴᎵᏍᏙᏗ ᎡᎳᏗ ᎧᏃᎩᏍᏗᏱ ᏂᎪᎯᎸᏉ ᏗᏁᎶᏙᏗ ᎨᏒᎢ. ᎠᎴ ᎾᏍᎩ ᎯᎠ ᏗᏁᎶᏙᏗ ᎠᏎ Ꮩ ᎠᎴ Ꮃ ᎨᏒᎢ. ᎢᏳᏃ ᎾᏍᎩ ᏗᏁᎶᏙᏗ ᎦᏃᏴᎵᏍᏙᏗ Ꮩ ᏱᎩ, ᎿᏉ ᎤᎦᎵᏍᏗ ᎠᏭᎪᏗᏱ ᎨᏒ ᎾᏍᎩ ᎧᏃᎩᏍᏗᏱ; ᎢᏳ ᎠᎴ ᎾᏍᏉ Ꮃ ᏗᏁᎶᏙᏗ ᏱᎩ, ᎿᏉ ᎾᏍᎩ ᎧᏃᎩᏍᏗᏱ ᎤᏪᏙᎵᏍᏗ ᎨᏒ ᎠᏭᎪᏗᏱ.

ᎿᏉᏃ ᎠᏂ ᏥᏕᎪᏪᎳ ᎬᎫᏗᎶᏭ ᏕᏥᏃᎩᏍᎨᏍᏗ ᎬᏂ ᎠᎯᏗᏳ ᏗᏥᏃᎩᏍᏗᏱ ᏂᎦᎵᏍᏔᏅᏫᏏ; ᏗᏒᎢ ᎠᎴ ᎾᏍᏉ ᎦᏳᎳ ᏦᎪᏪᎳᏅᎯ ᏥᎩ ᏕᏣᎵᎩᏒᏗᏍᎨᏍᏗ.

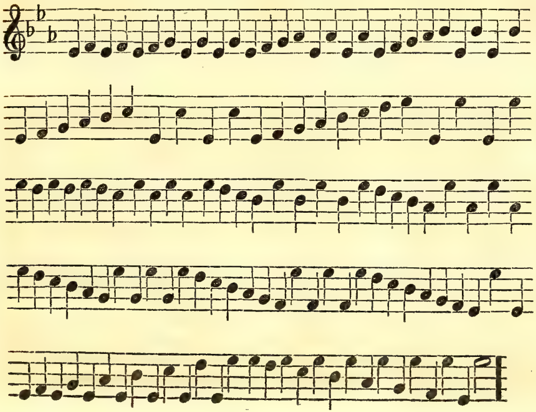

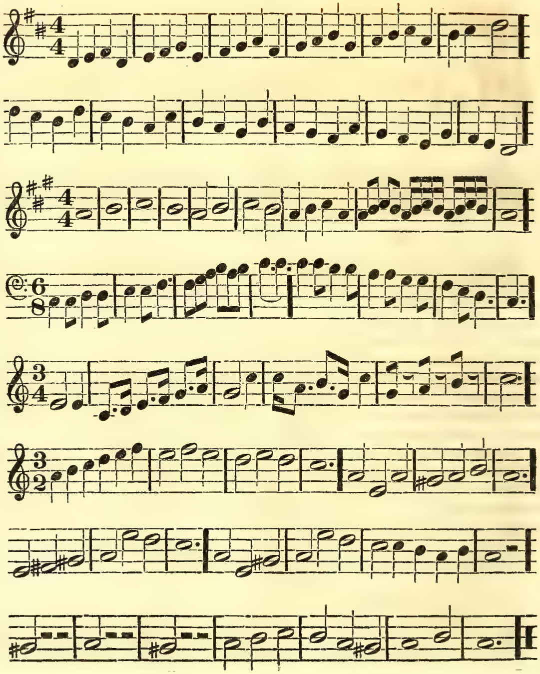

MENDON. L. M. ᏅᏂᏴ, 8.

Arranged by L. MASON.

Spirited.

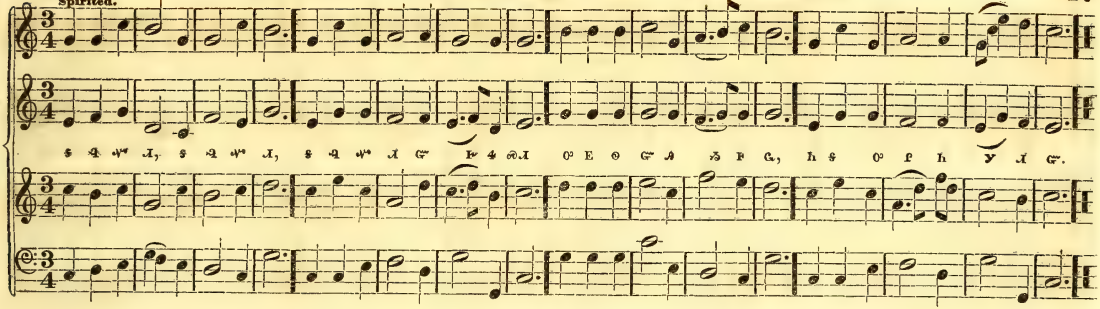

RAMOTH. L. M. ᏧᏃᏒ, 8.

L. MASON.

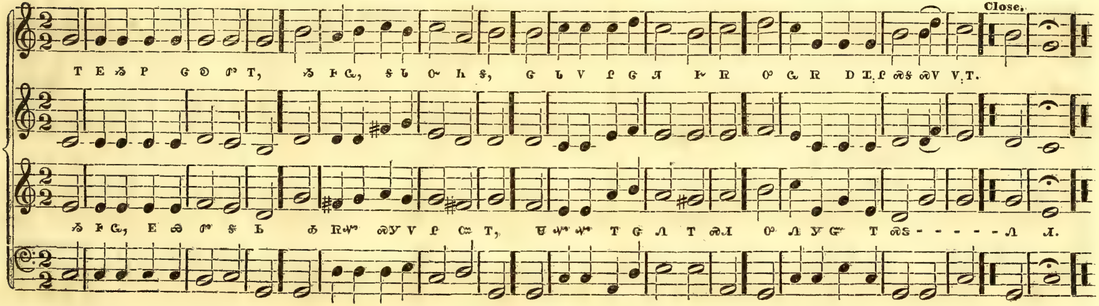

ROCKBRIDGE. L. M. ᏅᏁᎯ, 8.

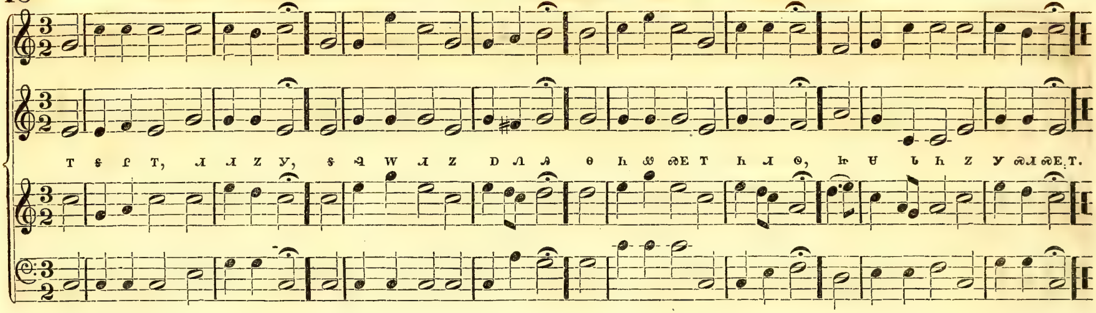

CYPRUS. L. M. ᏌᏉ, 8.

L. MASON.

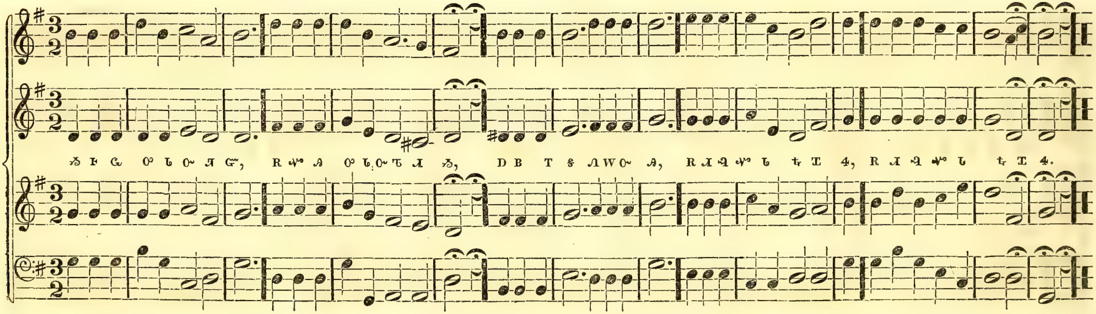

OLD HUNDRED. L. M. ᎠᏍᎪᎯᏧᏈ ᎠᏍᏇᏝ, 8.

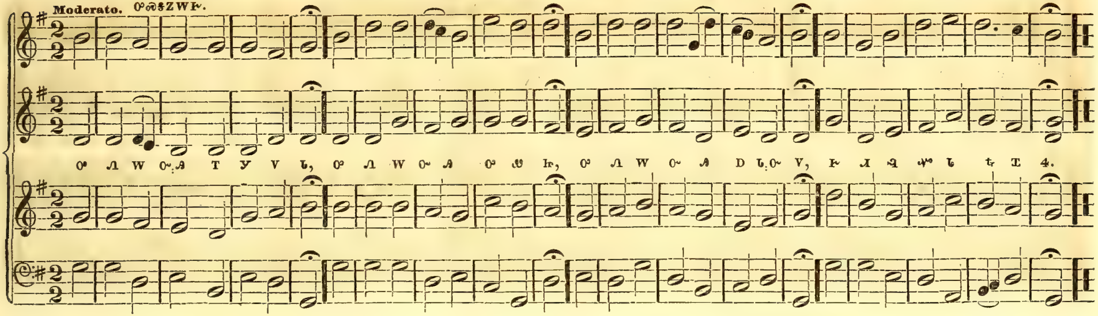

TALLIS. L. M. ᎳᏝᏏ, 8.

Arranged by L. MASON.

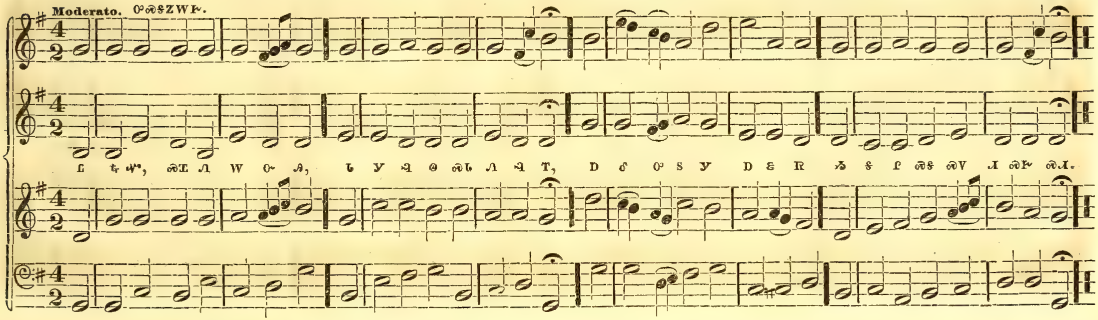

PORTUGAL. L. M. ᏌᎶᏄᏳ, 8.

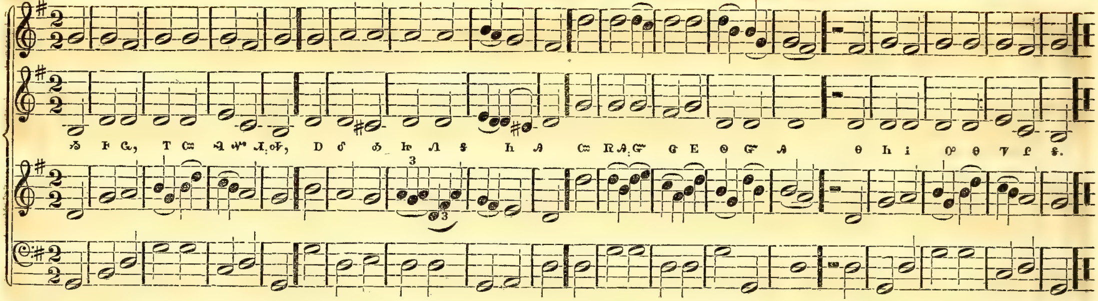

ASHWELL. L. M. ᎪᏯᏚᎯ, 8.

L. MASON.

Rather slow.

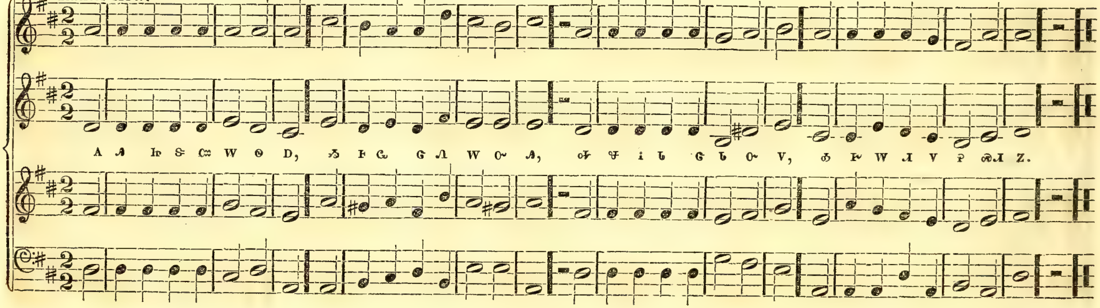

BLENDON. L. M.

Arranged by L. MASON.

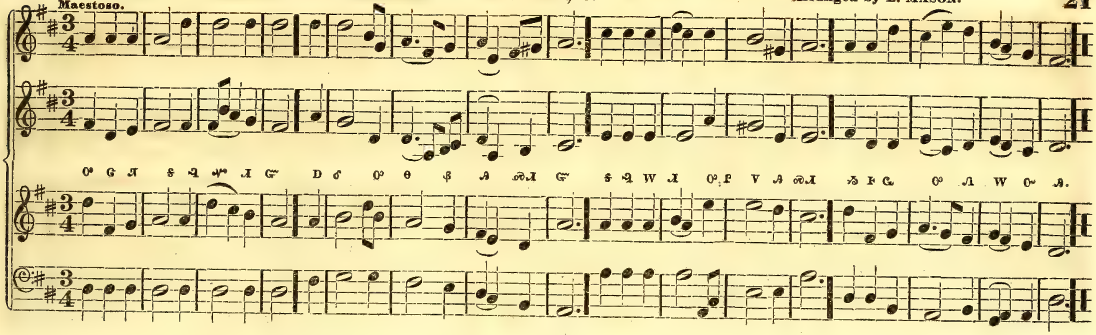

STERLING. L. M.

Arranged by L. MASON.

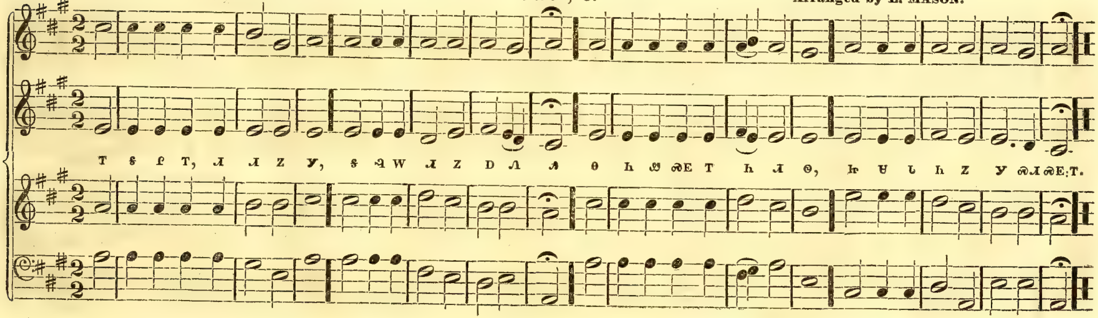

DRESDEN. L. M. ᏞᏍᏴᏂ, 8. [Double.]

Arranged by L. MASON.

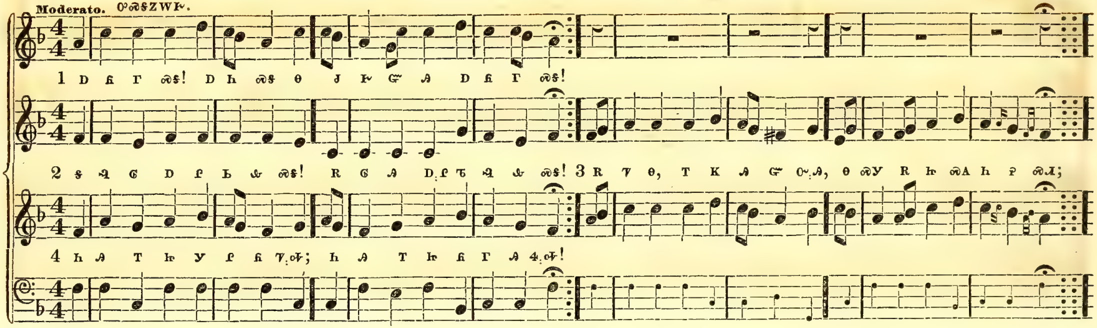

LYCONIA. L. M. ᎳᎪᏂ, 8.

L. MASON.

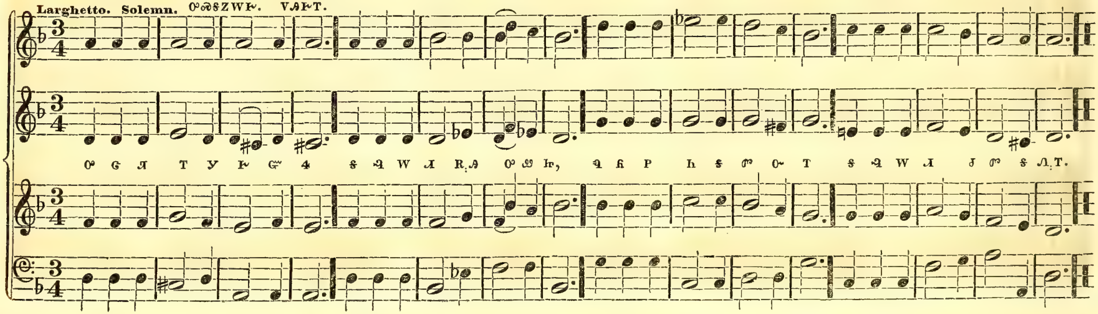

WELLS. L. M. ᎠᏌ-ᏗᏢᏗᏒ, 8.

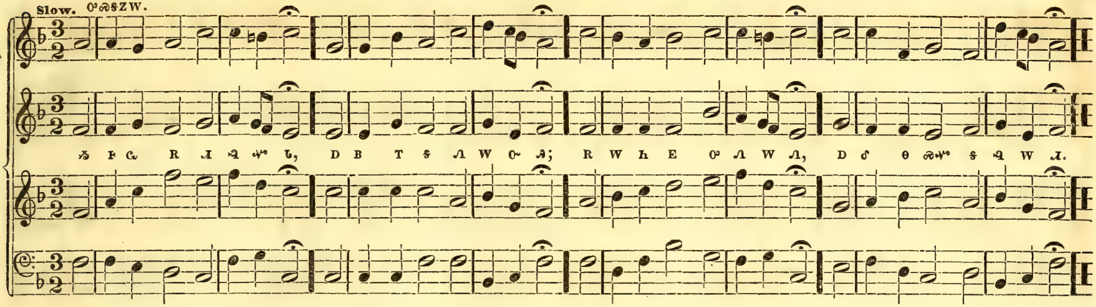

CHEROKEE. L. M. ᏣᎳᎩ, 8.

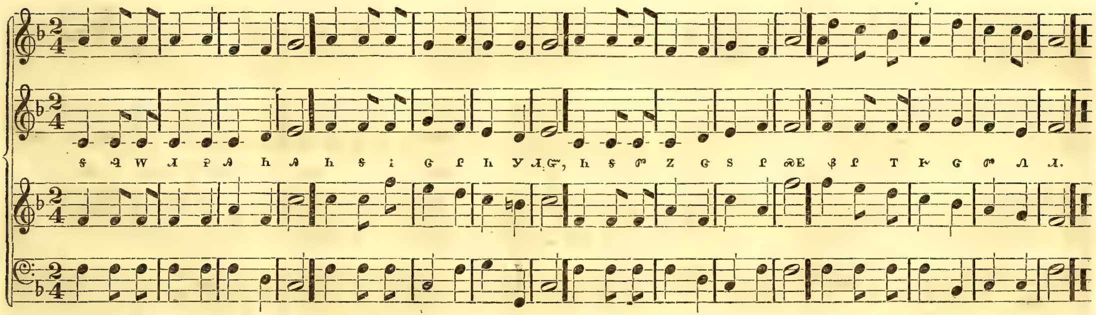

WINDHAM. L. M. Ꮼ Ꮓ Ꮞ Ꮃ Ꮒ, 8.

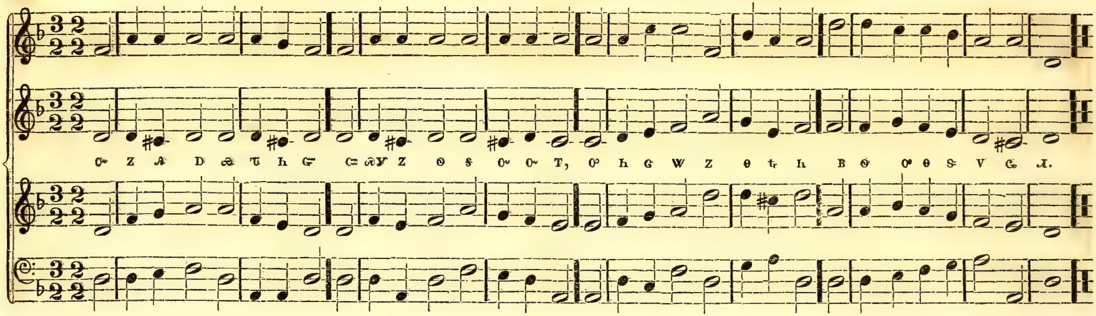

AMES. L. M. Ꭱ Ꮋ, 8.

L. MASON.

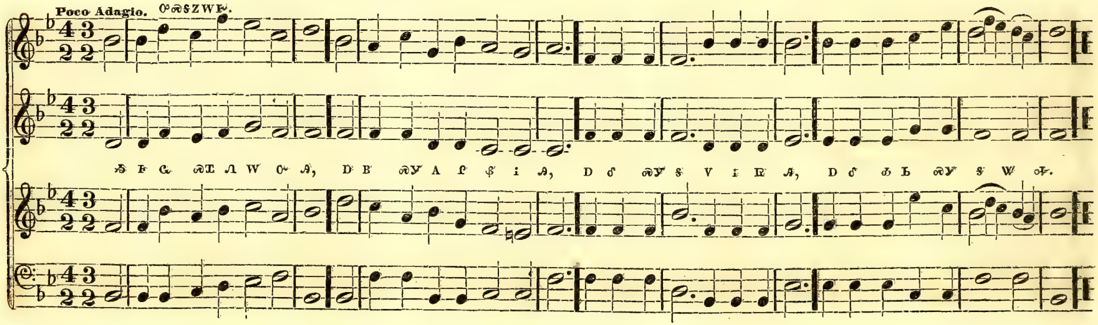

GESHUR. L. M. ᏏᏌ, 8.

L. MASON.

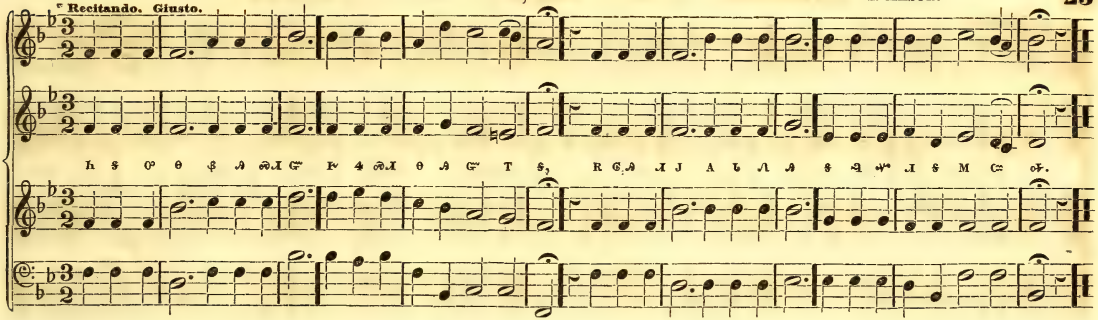

HEBRON. L. M. ᎯᏭᏂ, 8.

L. MASON.

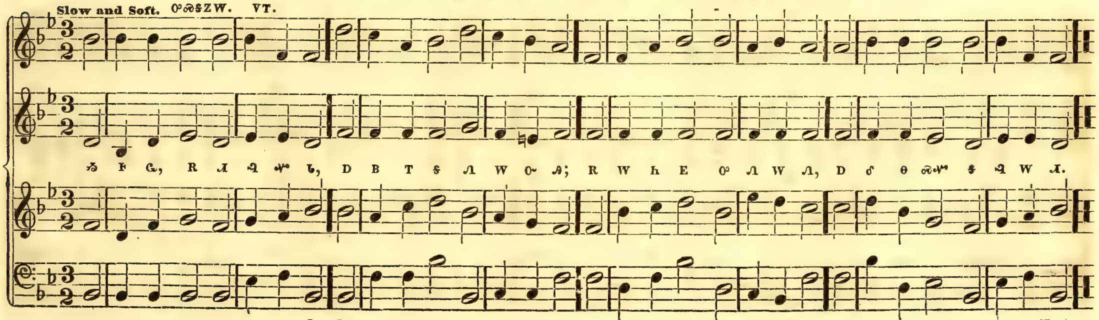

OBERLIN. L. M. 8.

Affetuoso.

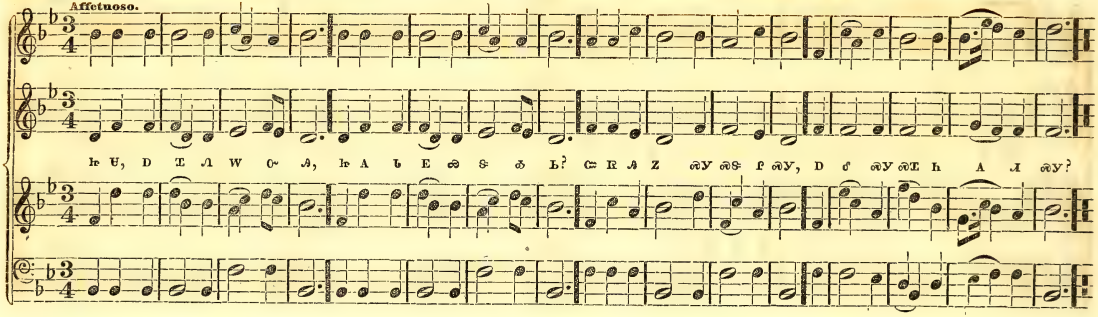

SUNDERLAND. L. M. 8.

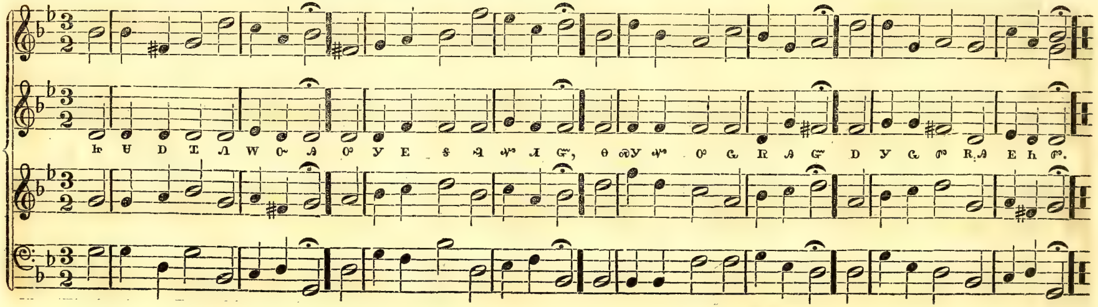

WARD. L. M.

Arranged by L. MASON.

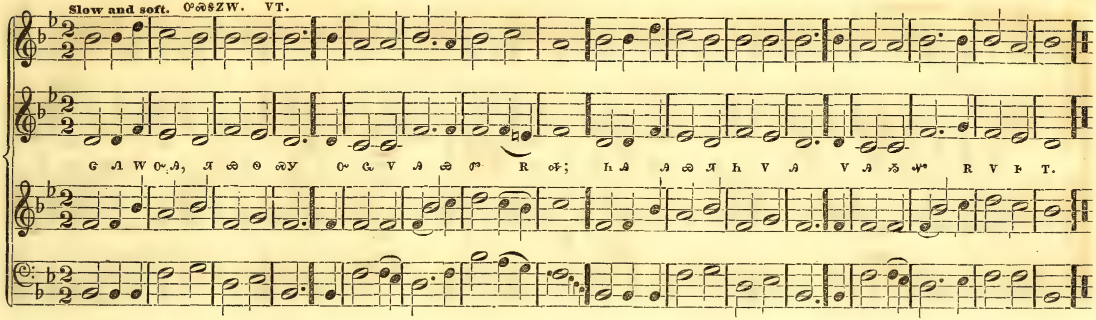

DUKE STREET. L. M.

J. HATTON.

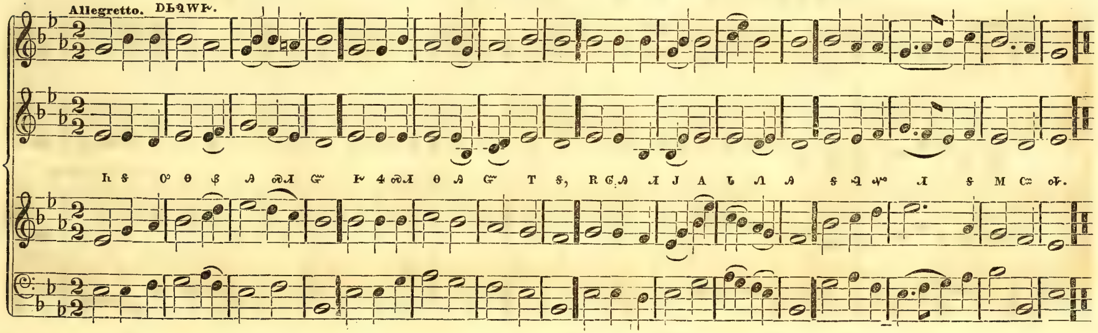

HAMBURGH. L. M. ᏢᎻ, 8.

From a Gregorian Chant.
Arranged by L. MASON.

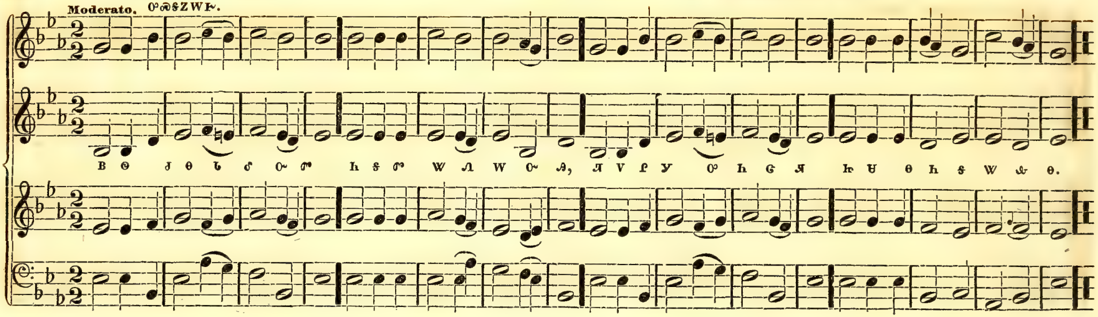

UXBRIDGE. L. M. ᏗᎦᏘᏗᏍᏗᏰ, 8.

L. MASON.

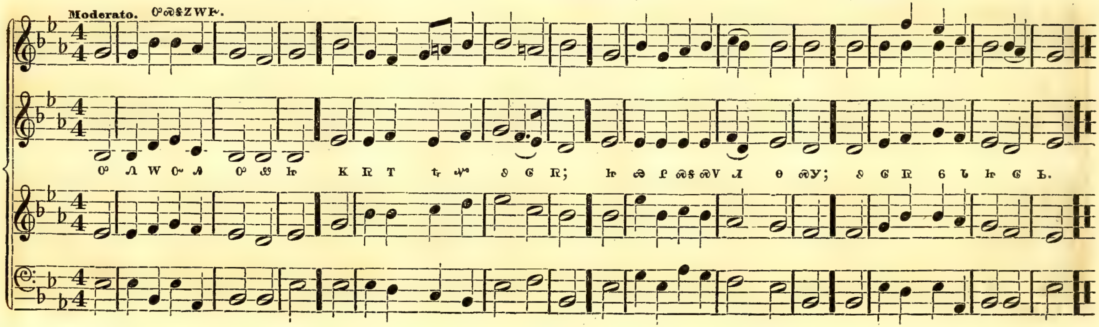

FEDERAL STREET. L. M. ᏅᏃᎯᏜ, 8.

H. K. OLIVER.

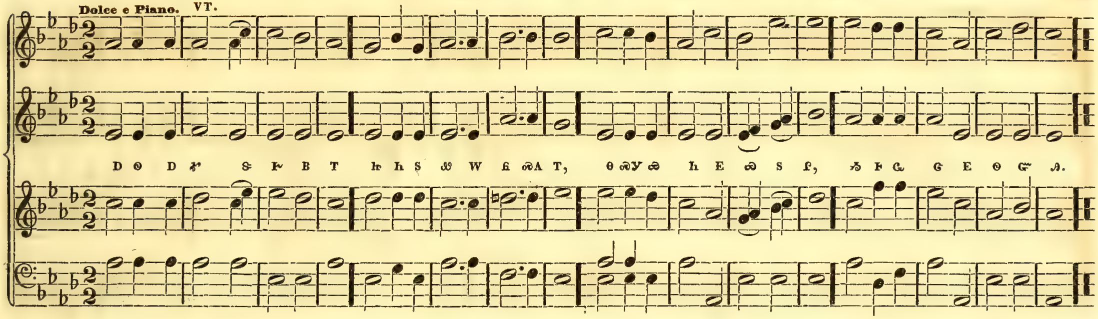

DUBLIN. C. M. ᏧᏏᏏᏣ, 8, 6.

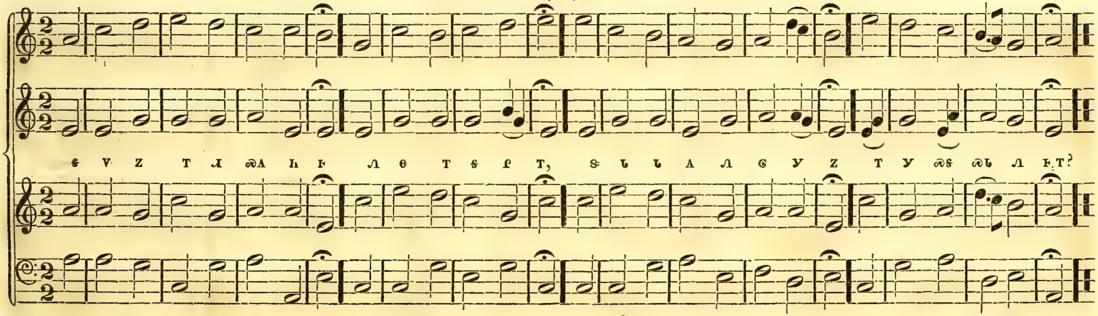

LANESBOROUGH. C. M. ᏅᏃᎯᏍ, 8, 6.

Allegro. **ᎠᏏᏆᏔᎨ.**

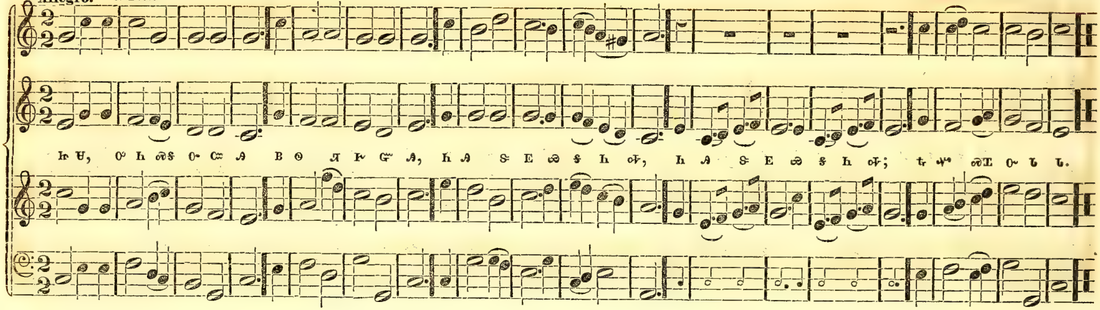

ORTONVILLE. C. M. ᏜᏓᏂᏍ, 8, 6.

Moderato. Legato. ᎣᏍᏕᏃᏔᎨ. ᏙᎢ.

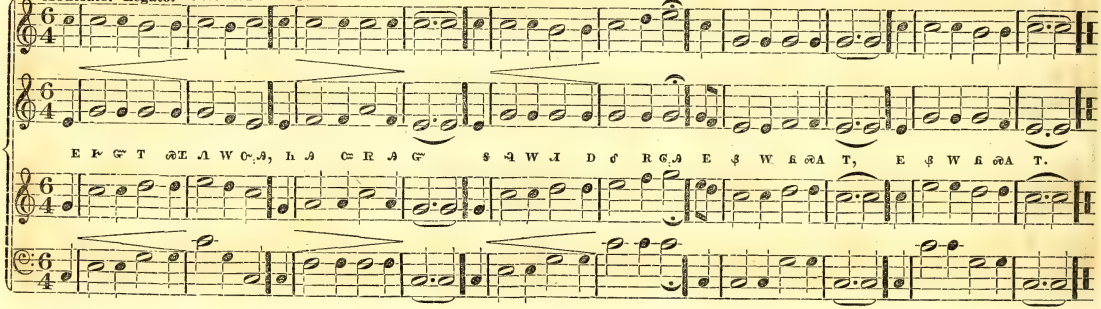

ARLINGTON. C. M. ᎠᏄᏮ, 8, 6.

DR. ARNE.

Moderato. ᏬᏫᏕᏃᎳᏢ.

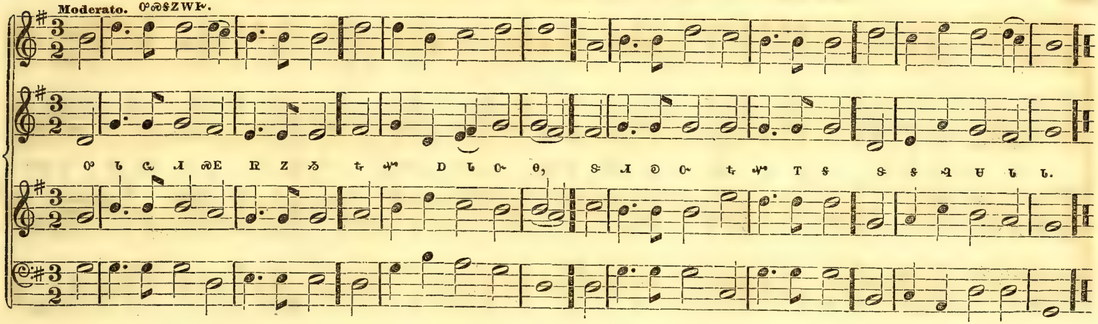

FARNHAM. C. M. ᏆᏂ, 8, 6. [Double.]

L. MASON.

Rather slow. ᏬᏫᏕᏃᎳᏢ.

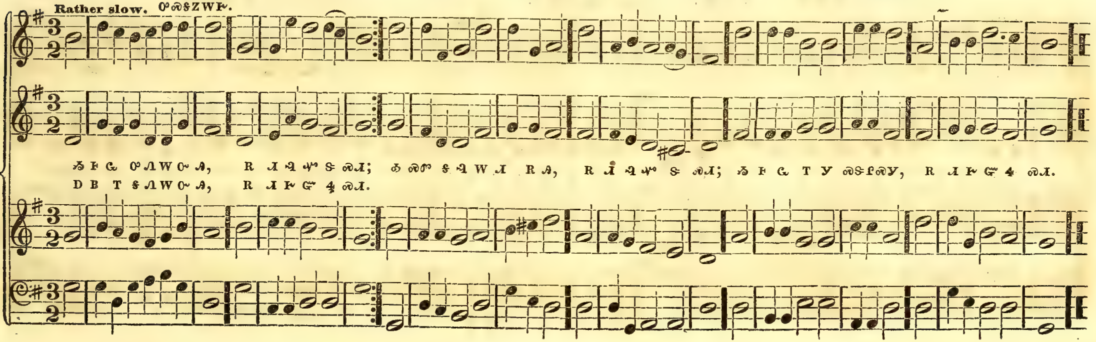

MEAR. C. M. ᎻᏍ, 8, 6.

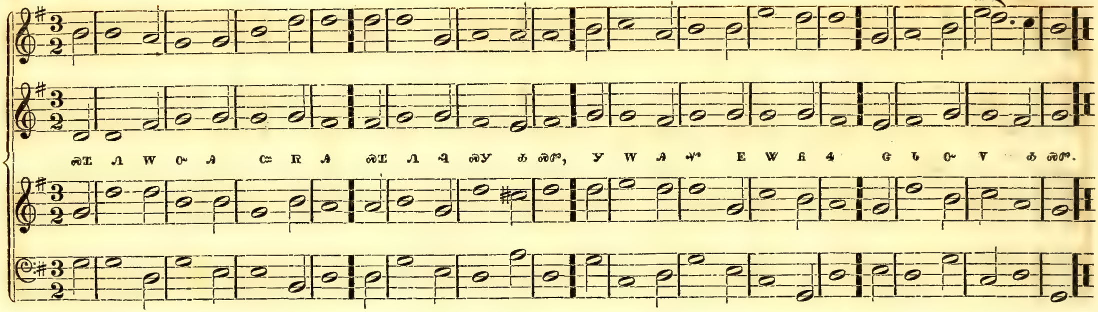

REO. C. M. ᏅᏍᏓᎾᎵ, 8, 6.

L. MASON.

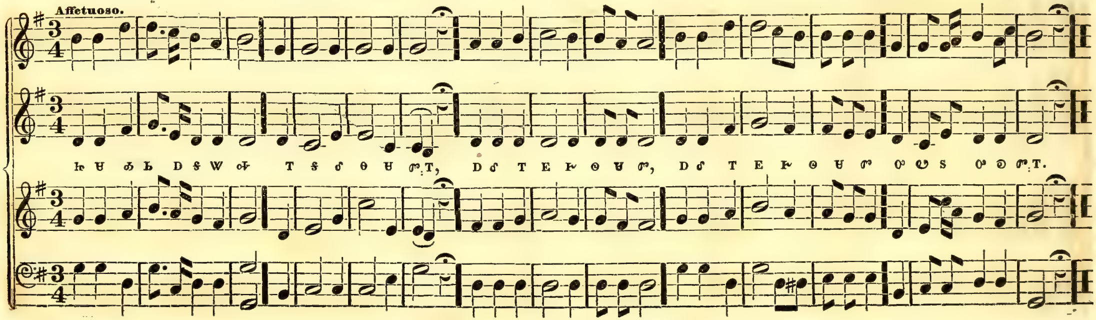

ROCHESTER. C. M. ᏣᏤᏍᏏ, 8, 6.

Moderato. ᎤᏍᏚᏃᏩᎵ.

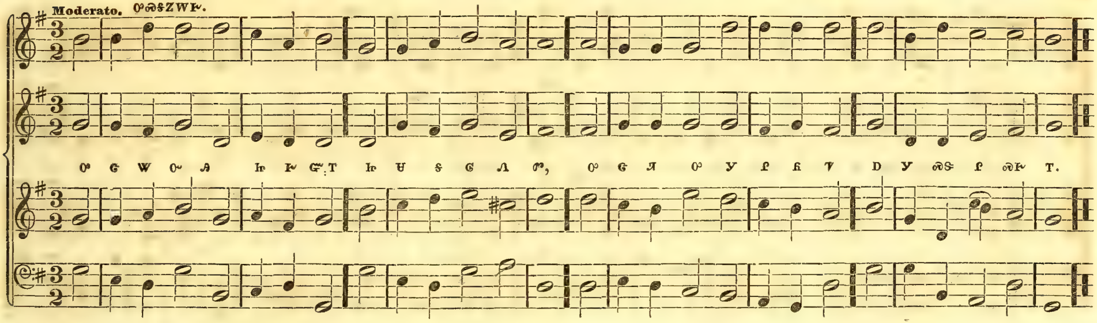

SANTEE. C. M. ᎡᏓ, 8, 6.

L. MASON.

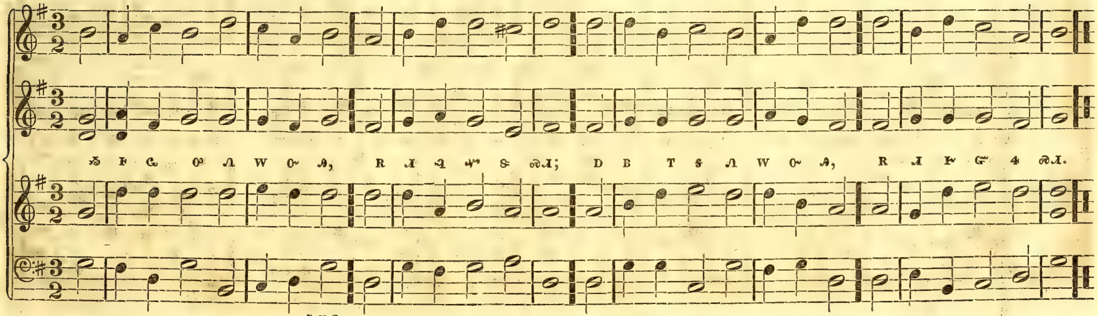

HYMN SECOND. C. M. ᏔᎵᏁ ᏗᎧᏃᎩᏍᏗ, 8, 6. [Double.] PLEYEL.

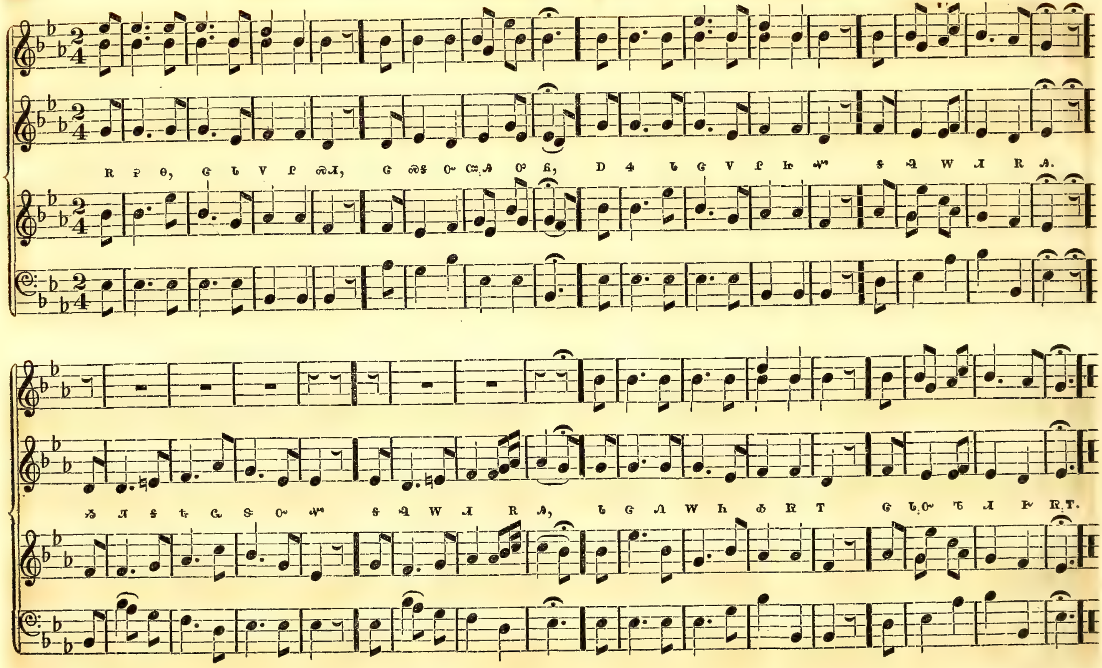

WOODSTOCK. C. M. ᎢᎾᏦᎢ, 8, 6.

J. DUTTON, Jr.

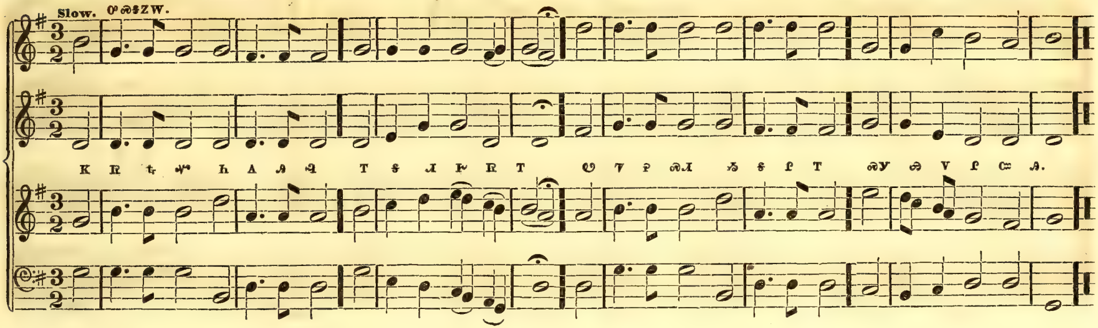

CHINA. C. M. ᏀᏃᏂ, 8, 6.

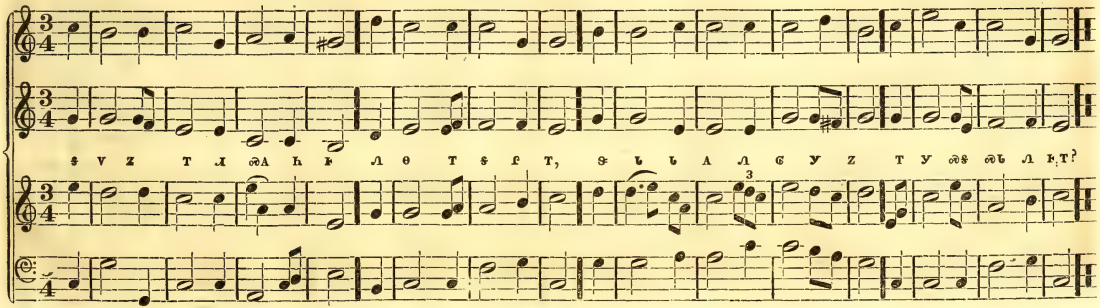

FOUNTAIN. C. M. ᏌᏊᎪᎬᎢ, 8, 6.

L. MASON.

Not too fast.

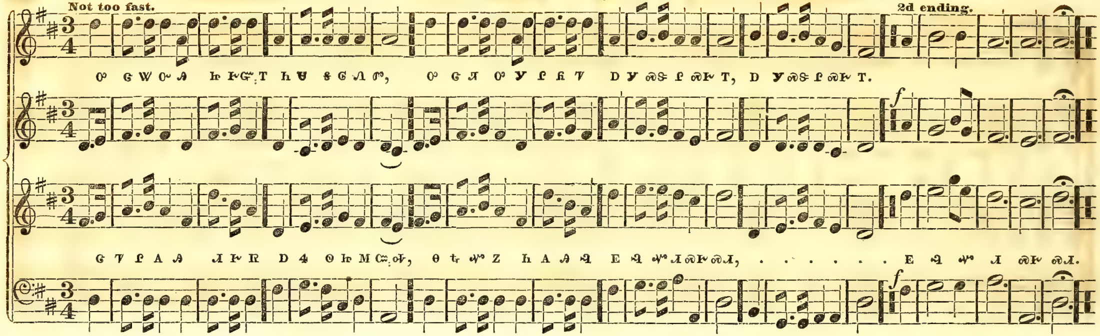

HOWARD. C. M. ᏡᏩᏗ, 8, 6.

Mrs. CUTHBERT.

Allegretto. ᎠᏓᏊᏔ.

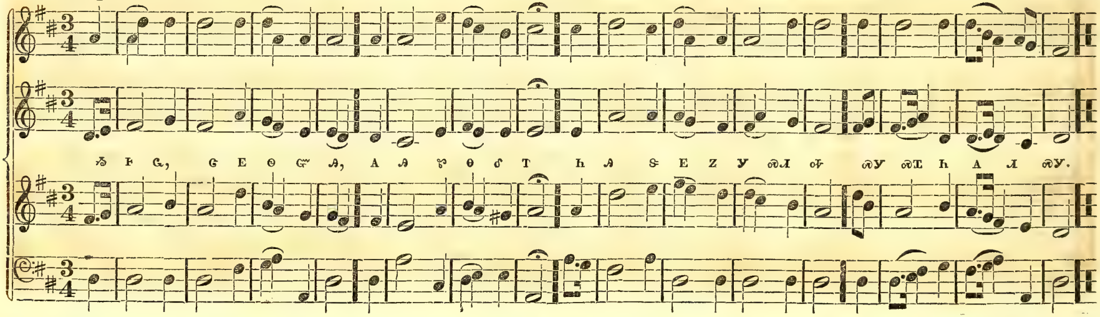

LONDON. C. M. ᏑᏯ, 8, 6.

Dr. CROFT.

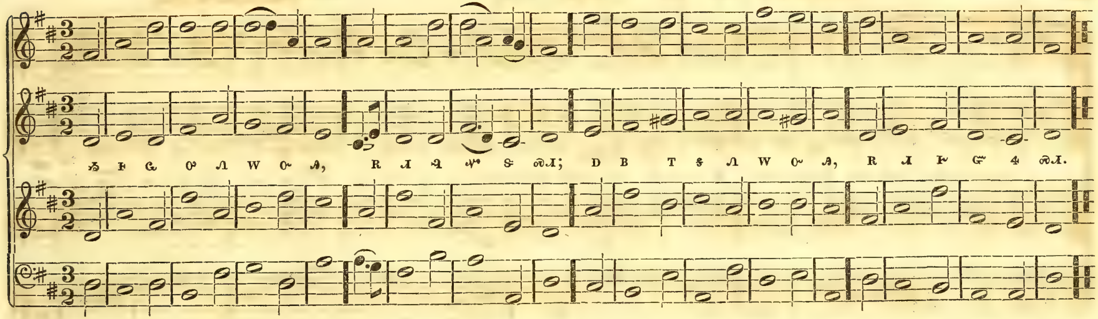

NAOMI. C. M. ᏁᏧᎻ, 8, 6.

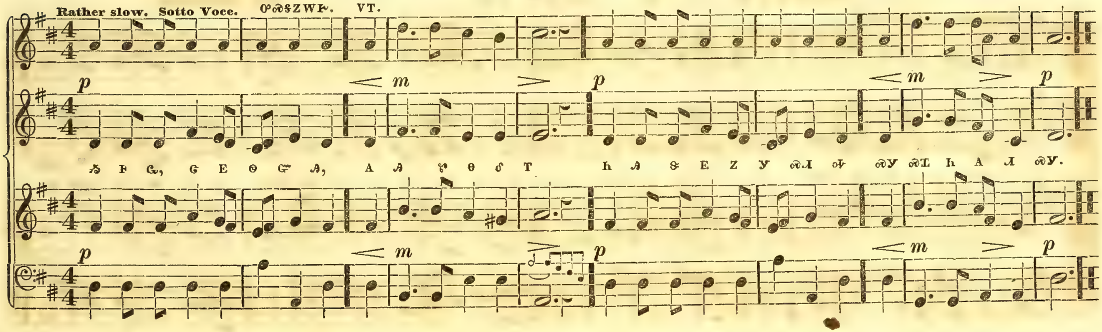

BARBY. C. M. ᏗᏉᏯᏍᎢ, 8, 6. WM. TANSUR, 1760.

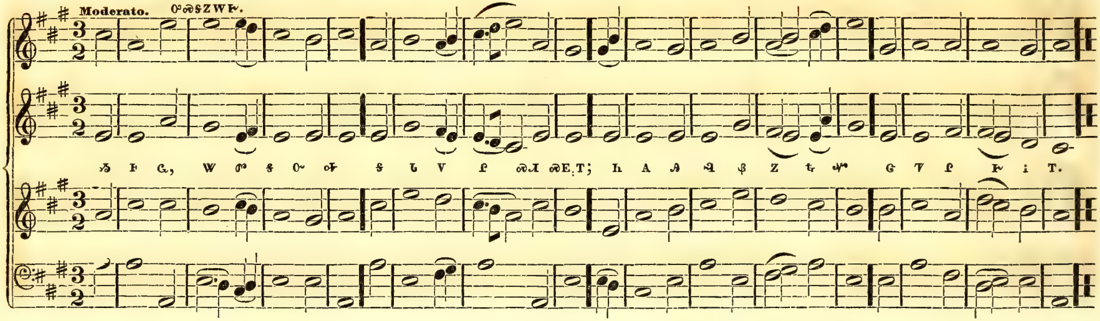

DEDHAM. C. M. ᏧᏯᎱᏒᎢ, 8, 6. WM. GARDINER.

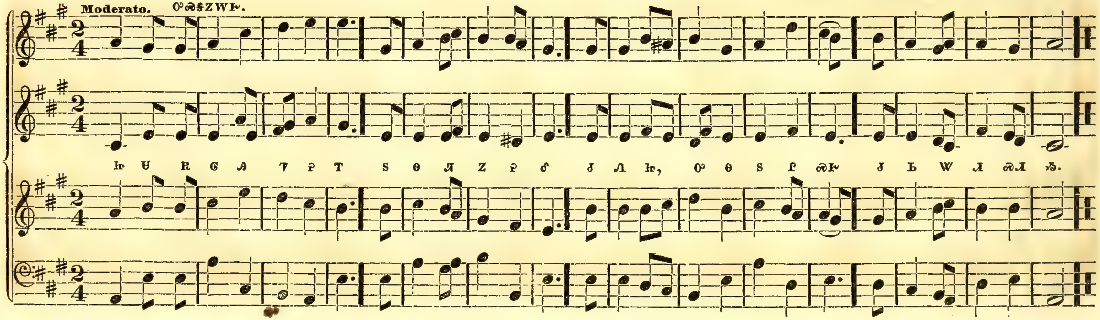

DEVIZES. C. M. ᎠᏳᏬᏏ, 8, 6.

TUCKER.

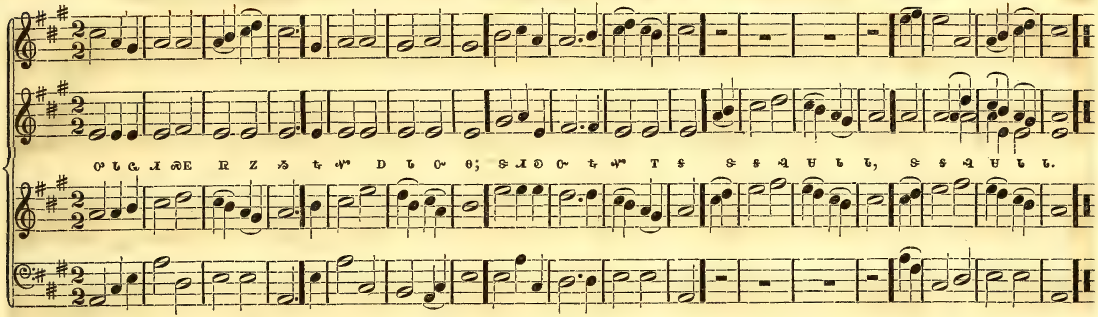

TWENTY-FOURTH. C. M. ᏅᎩᏦᏁ, 8, 6.

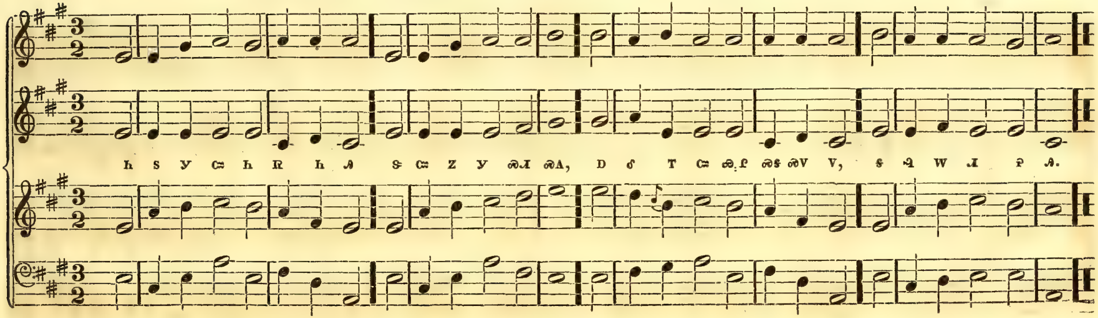

ANTIOCH. C. M. ᎢᏗᏯᎩ, 8,6.

Arranged from HANDEL.

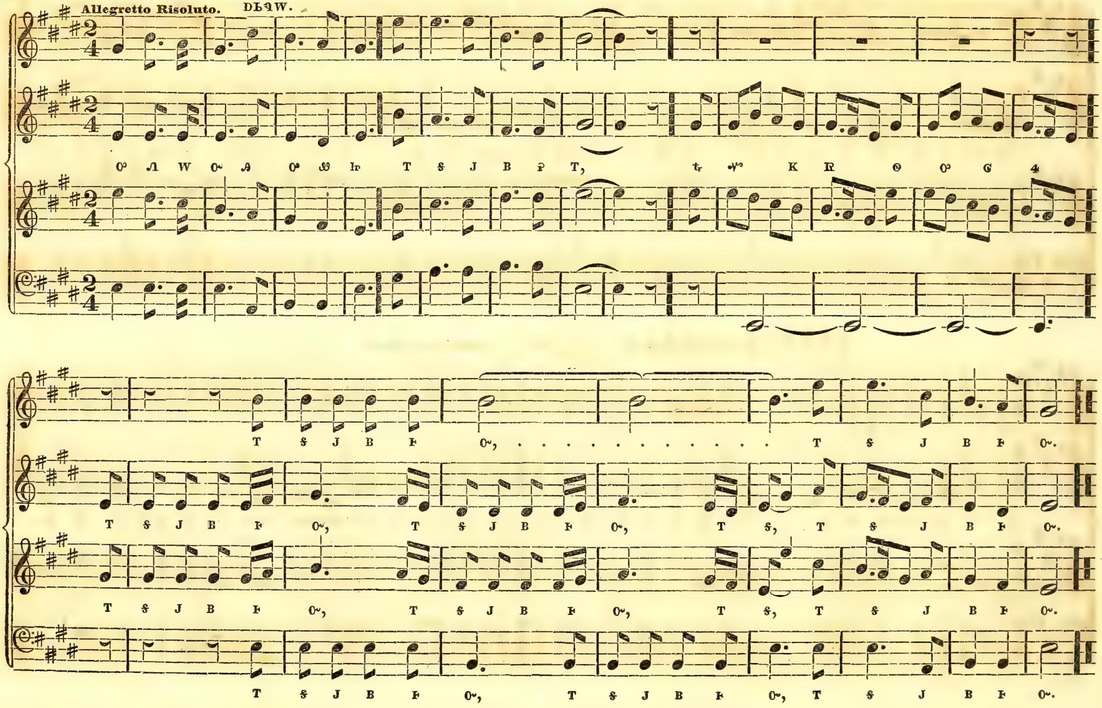

DOWNS. C. M. 8, 6.

L. MASON.

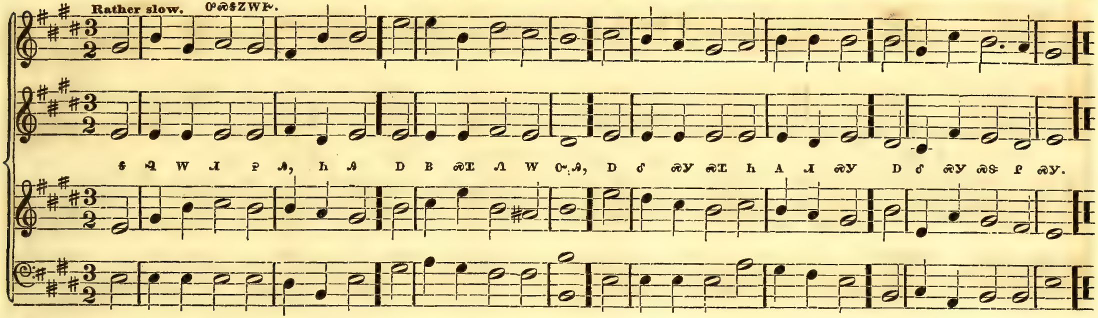

BANGOR. C. M. 8, 6.

RAVENSCROFT.

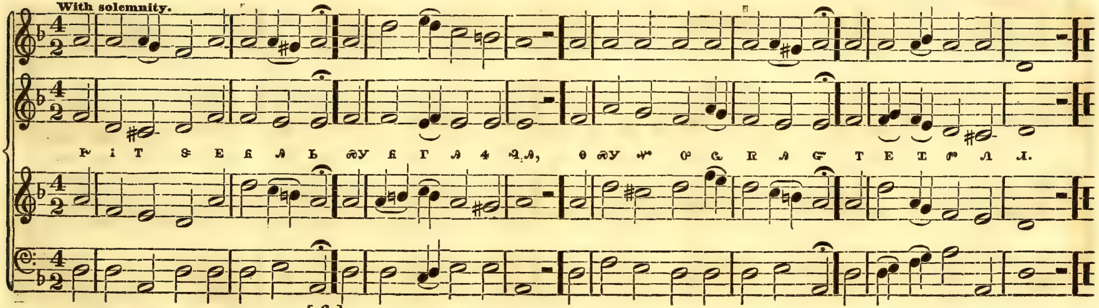

BLACKBURN. C. M. 8, 6.

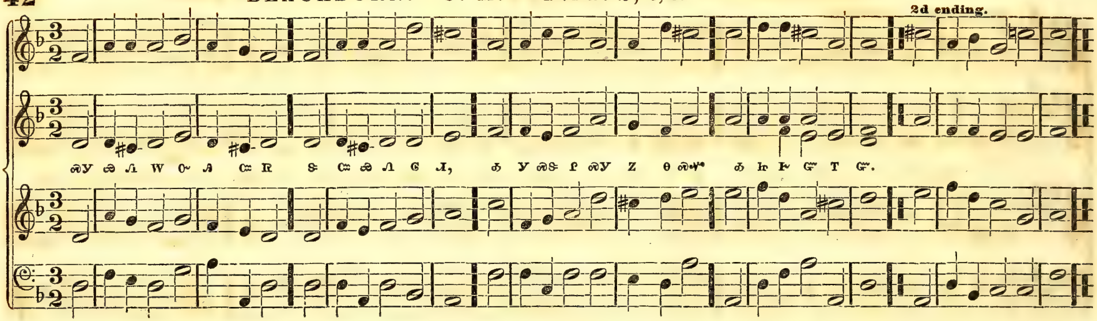

DUNDEE. C. M. 8, 6.

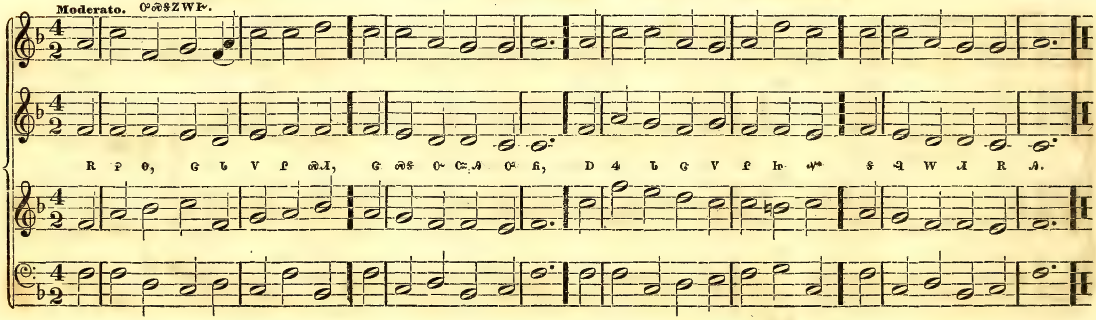

SPENCER. C. M. 8, 6.

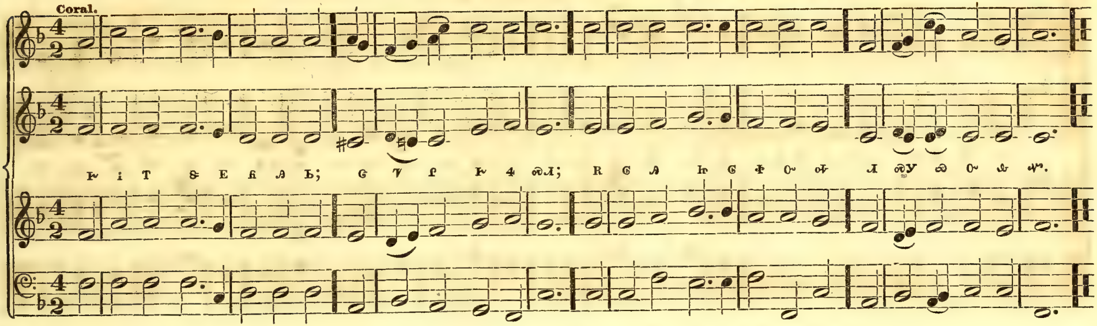

BURFORD. C. M. 8, 6.

PURCELL, 1660.

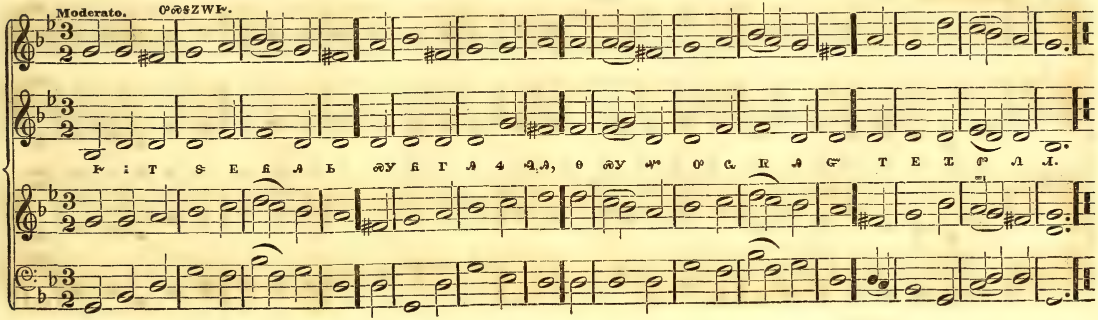

BALERMA. C. M. ᏅᏬᏍᎯ, 8, 6.

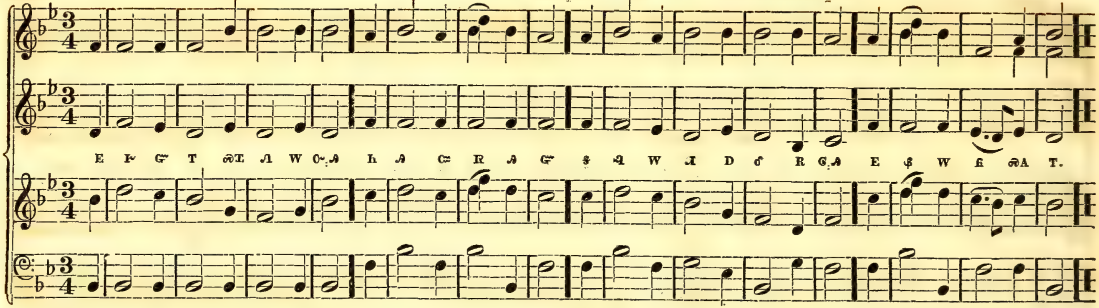

HERMON. C. M. Ꮻ Ꮴ Ꮒ, 8, 6.

L. MASON.

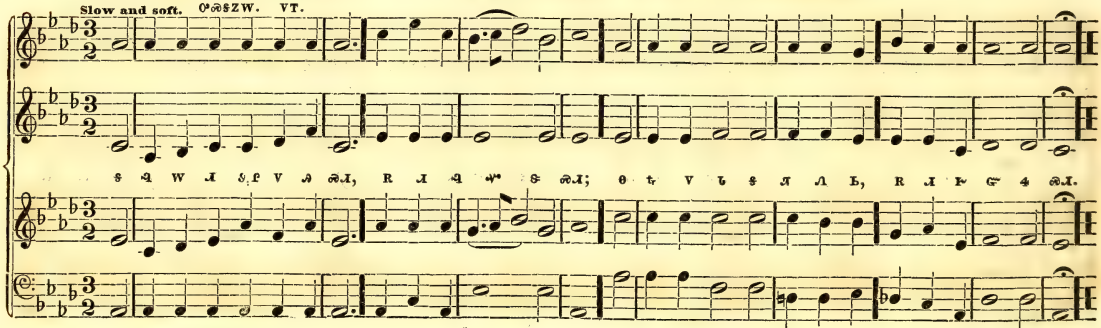

BOYLSTON. S. M. 6, 8. L. MASON.

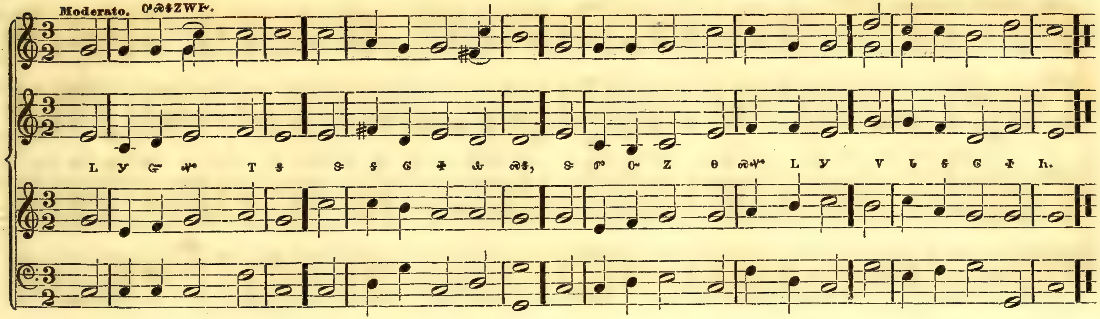

SILVER-STREET. S. M. 6, 8. I. SMITH.

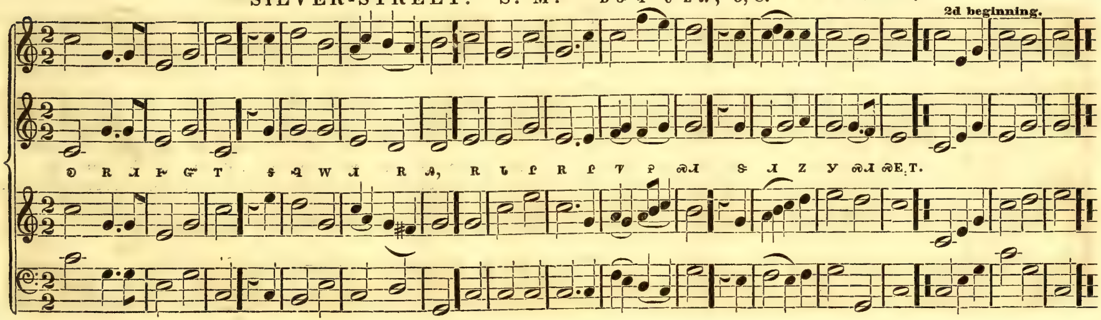

LABAN. S. M. ᏧᏆᏂ, 6, 8. L. MASON.

Allegro Vigoroso. ᎠᏏᏎᎳᎰ.

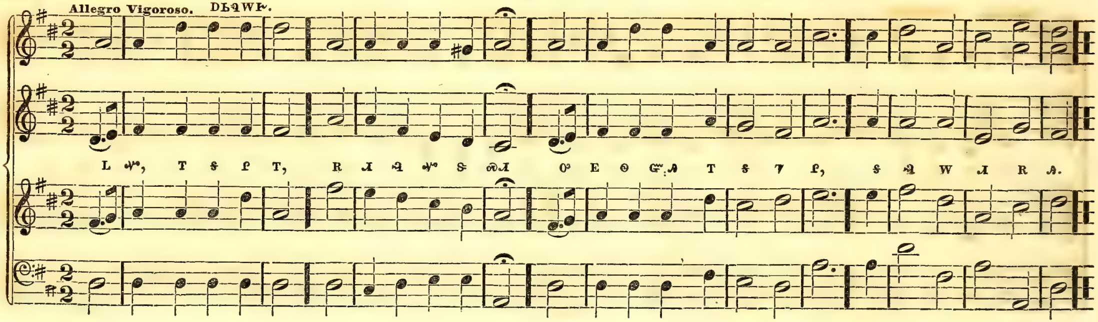

PARAH. S. M. ᏇᎳ, 6, 8. L. MASON.

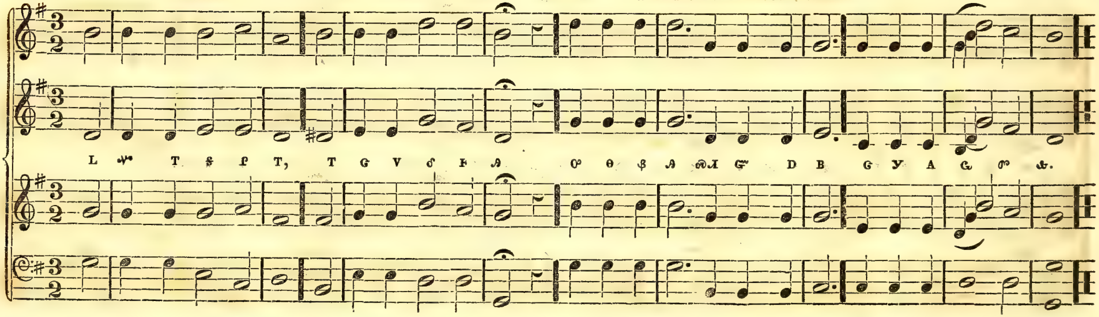

ST. THOMAS. S. M. ᏏᎻ, 6, 8. A. WILLIAMS.

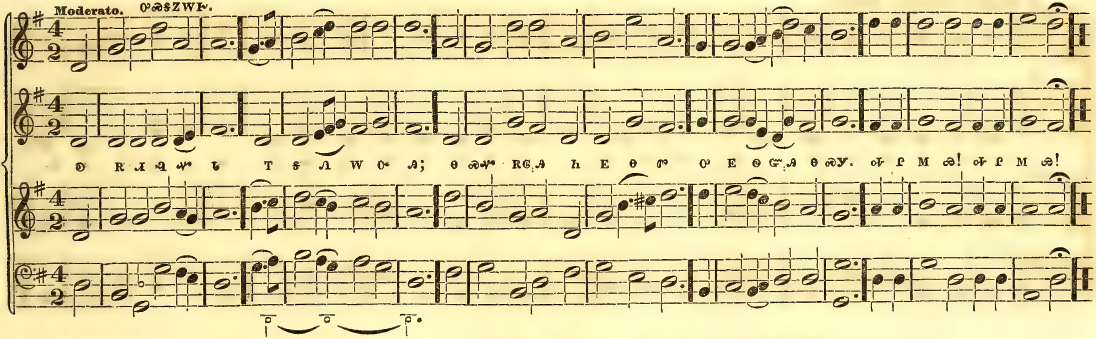

SHIRLAND. S. M. ᎤᏃᏧᏑ, 6, 8. STANLEY.

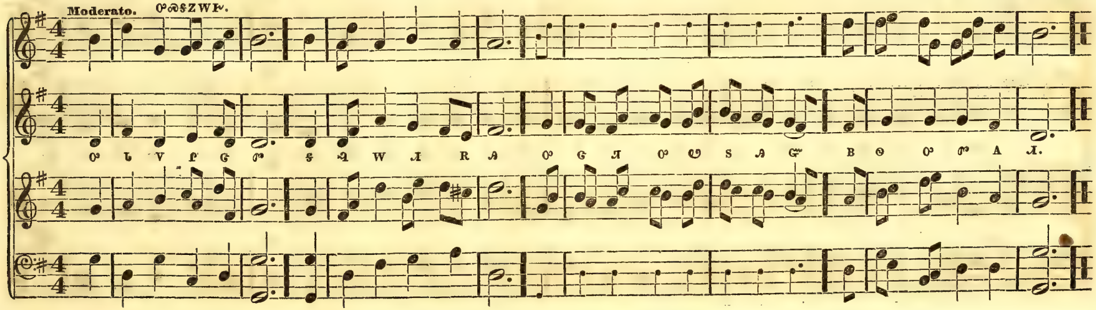

OLMUTZ. S. M. 6, 8.

Arranged from a Gregorian Chant, by L. MASON.

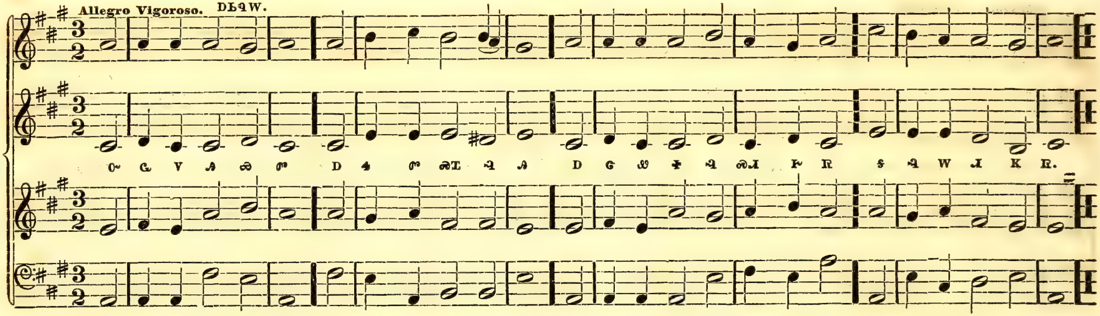

LATHROP. S. M. 6, 8.

Arranged from a Gregorian Chant, by L. MASON.

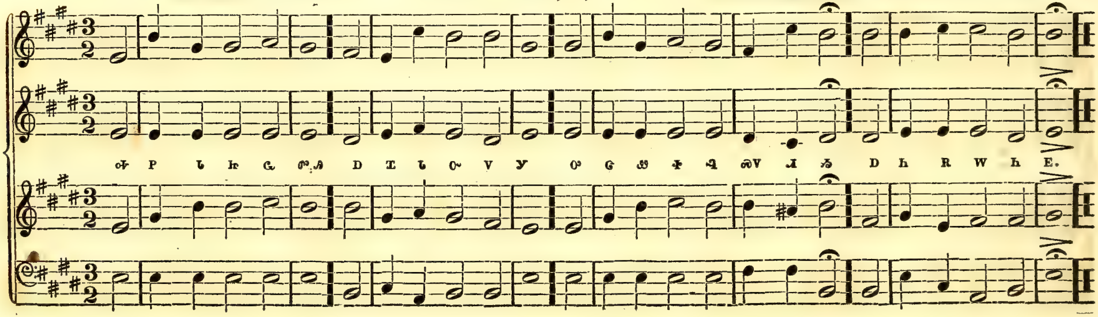

BRALTON. S. M. ᎡᏔᏍᏔᎡᎢ, 6, 8.

L. MASON.

Moderato. ᎤᏬᏍᏃᏔᏢ.

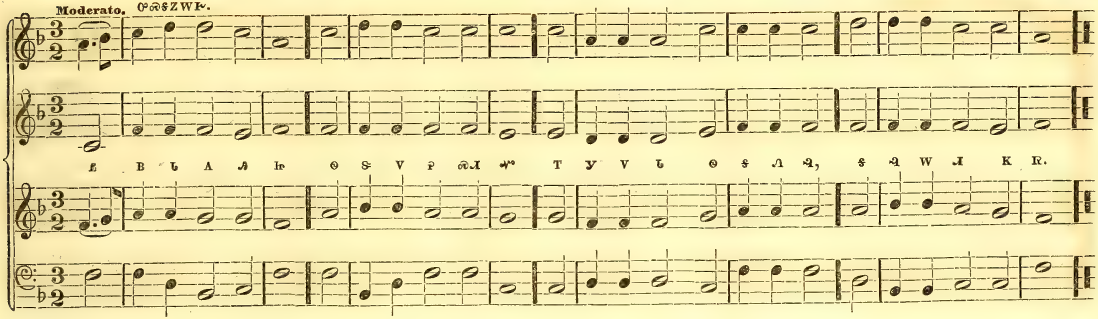

INVERNESS. S. M. ᎤᏕᏗᏗᏲ, 6, 8.

L. MASON.

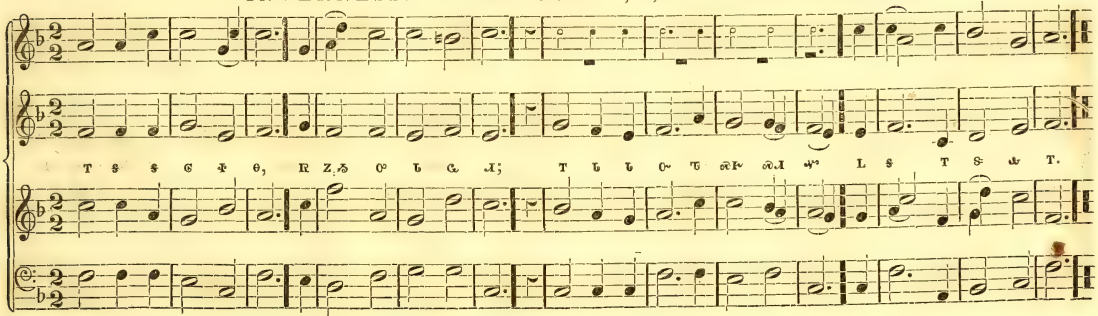

OLNEY. S. M. ᏌᏝᏂ, 6, 8.

L. MASON.

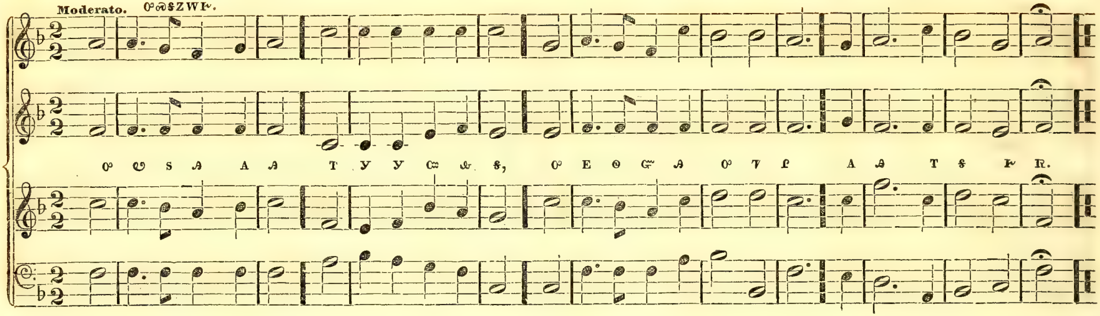

IDUMEA. S. M. ᎠᏍᎻᏜ, 8, 6.

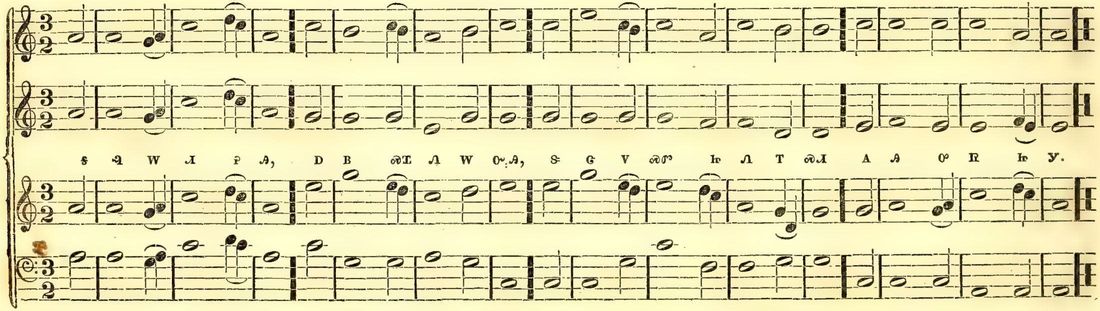

NINETY-THIRD. S. M. ᎢᏏᏣ, 6, 8.

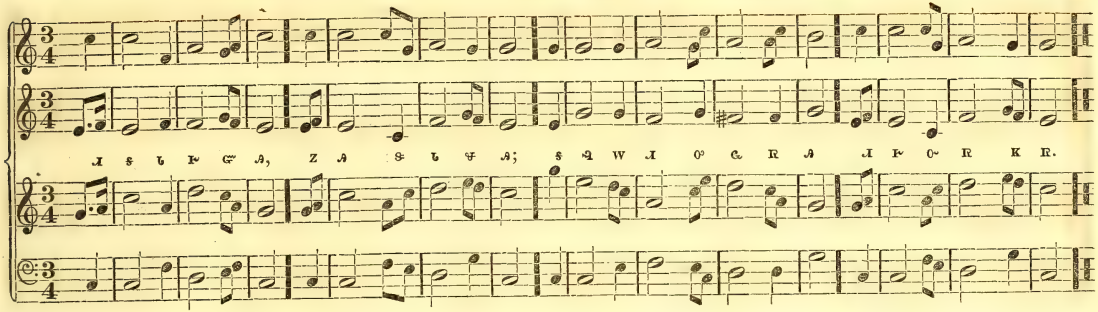

KAMBIA. S. M. ᎡᏔᏬᏗᏒ, 6, 8.

L. MASON.

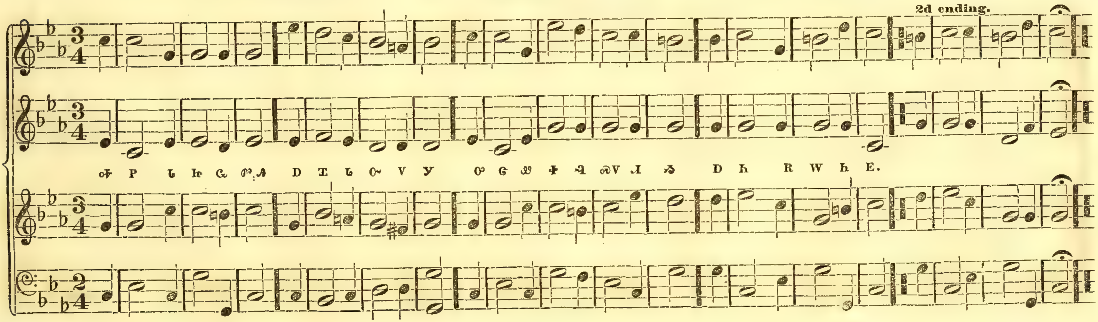

WATCHMAN. S. M. ᏓᎾᏓᏬᏅᎢ, 6, 8.

LEACH.

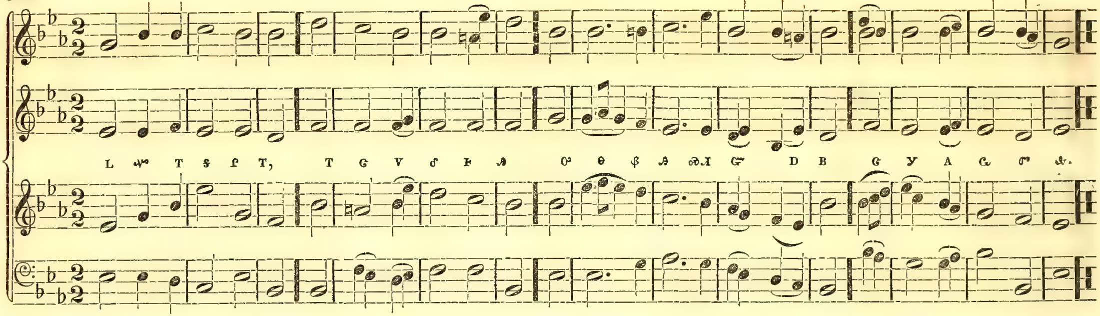

GORTON. S. M. ᏒᏔᏤᏱ, 6, 8.

BEETHOVEN.

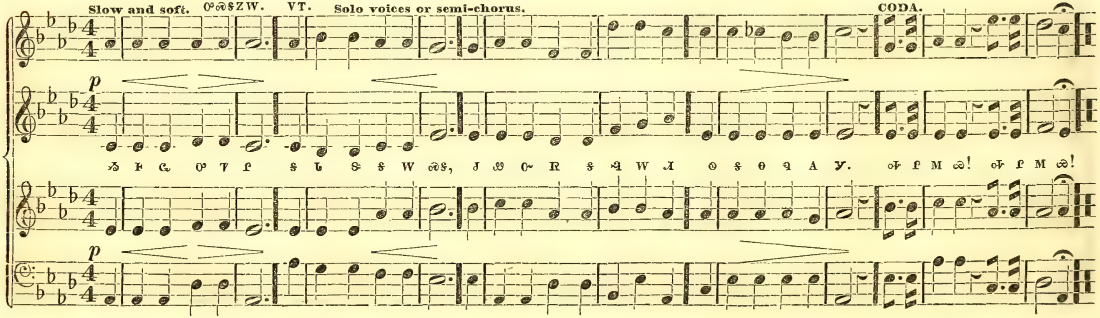

NASHVILLE. L. P. M. ᏓᎬᎾᏇᏩᏍ, 8×6.

From a Gregorian Chant.

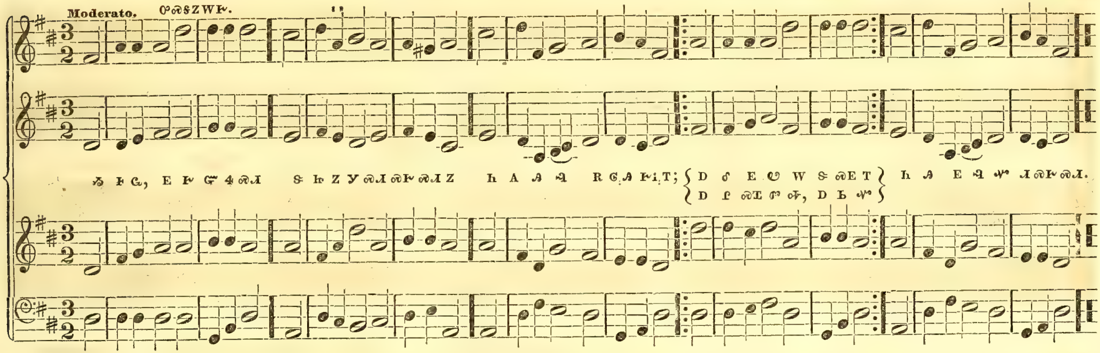

GANGES. C. P. M. ᎬᏥ, 8, 8, 6.

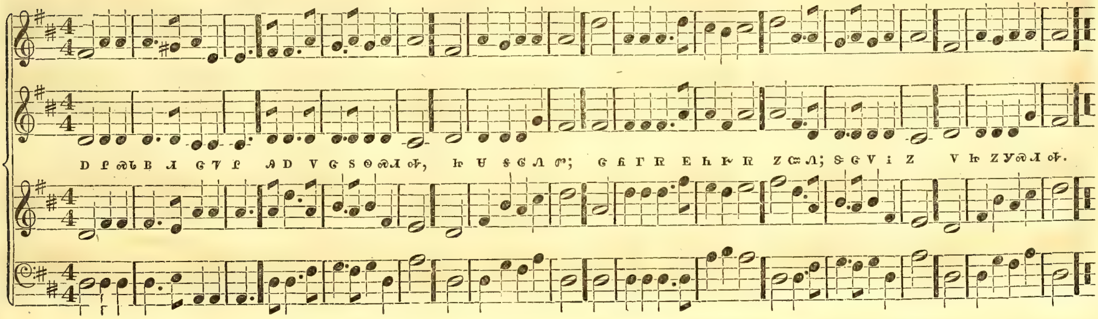

NEWBERN. C. P. M. [illegible], 8, 8, 6.

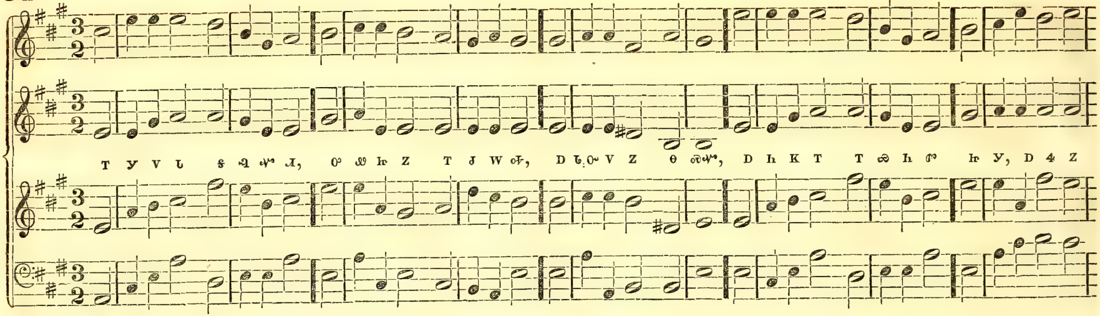

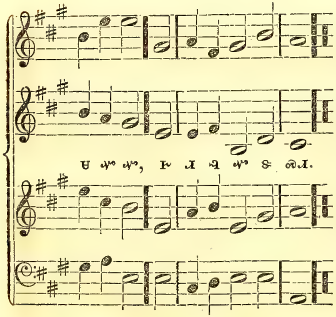

ARIEL. C. P. M. [illegible], 8, 8, 6.

L. MASON.

Rather slow and in exact time. [illegible]

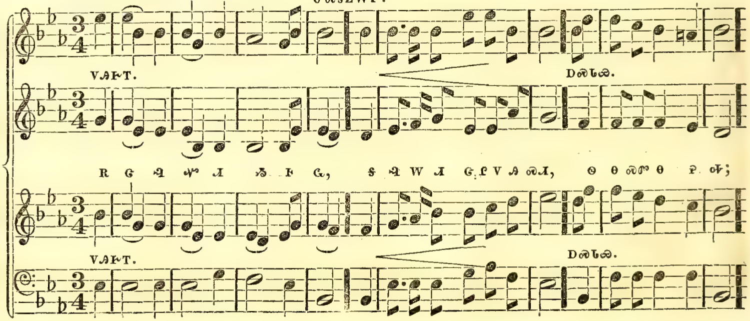

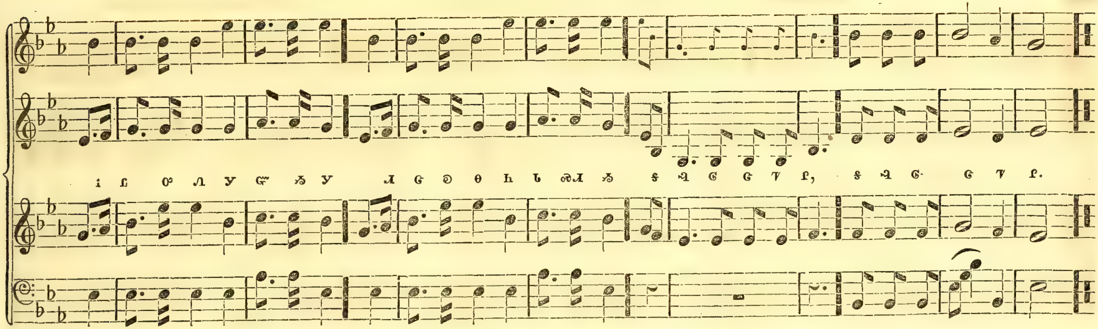

MERIBAH. C. P. M. ᎣᏓᏆ, 8, 8, 6. **L. MASON.**

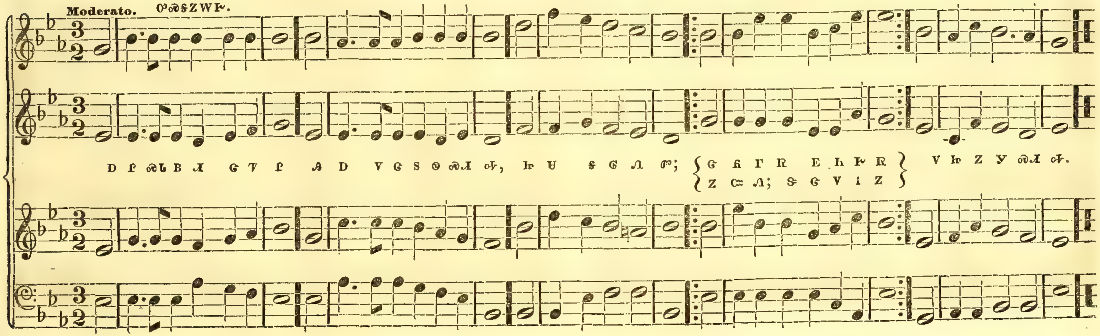

ELEON. C. P. M. ᎢᏝᏯᏂ, 8, 8, 6.

Arranged from RADIGER.

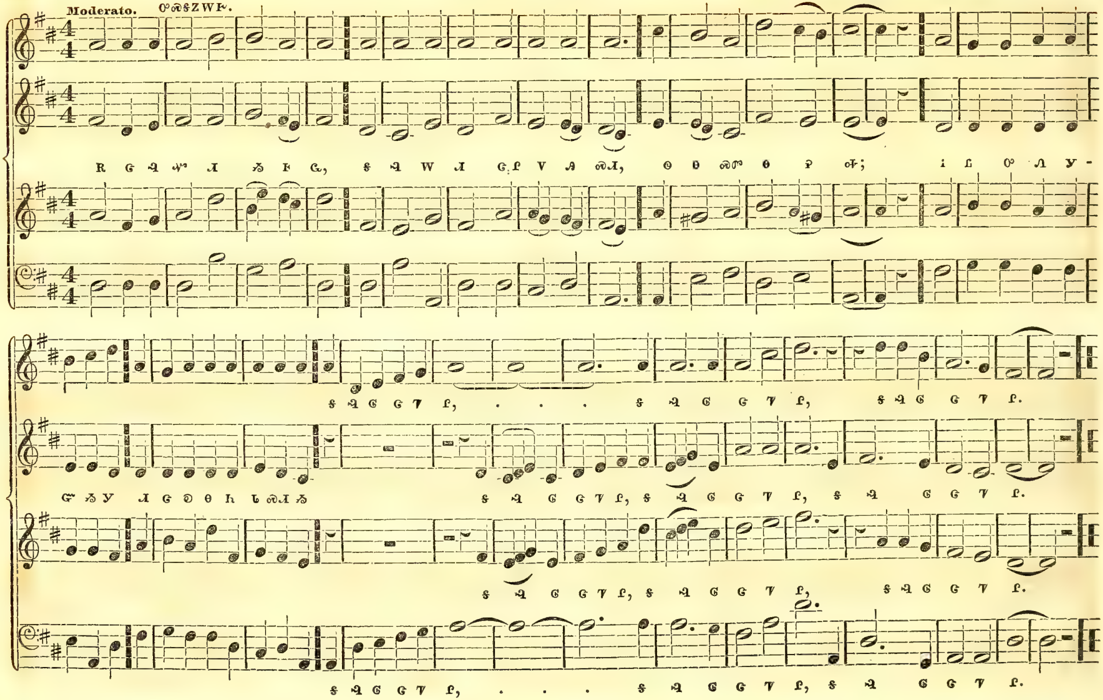

DALSTON. S. P. M. ᏙᏝᏬᏏᏂ, 6, 6, 8.

A. WILLIAMS.

Allegro Moderato.

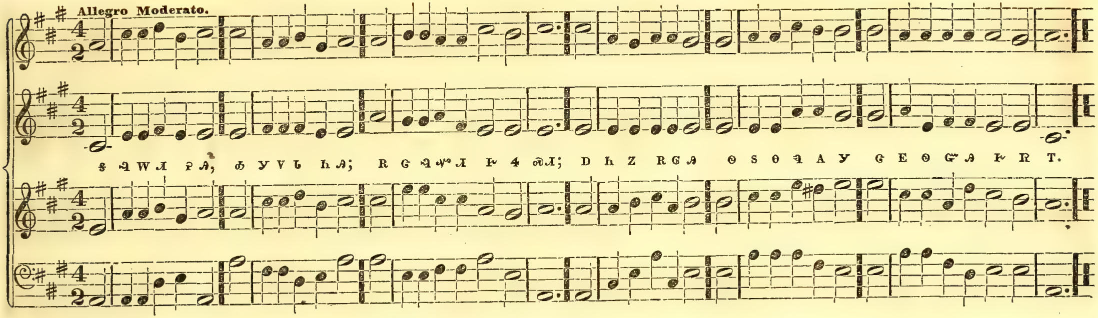

RHINE. H. M. ᎳᏍᏂ, 6, 4.

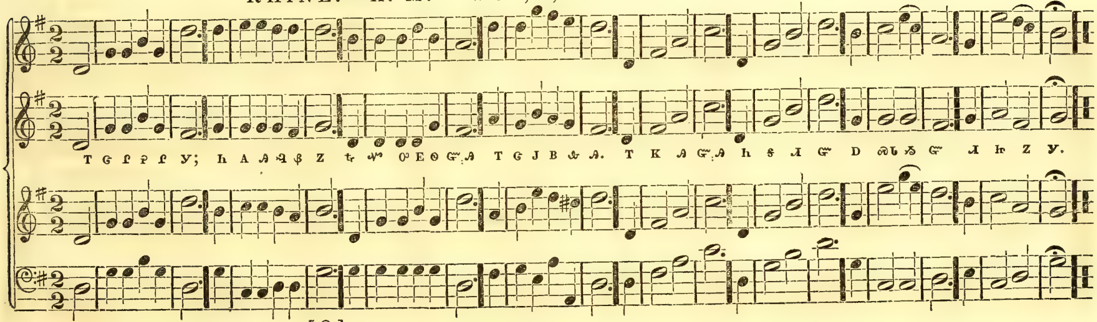

MURRAY. H. M. 6, 4.

L. MASON.

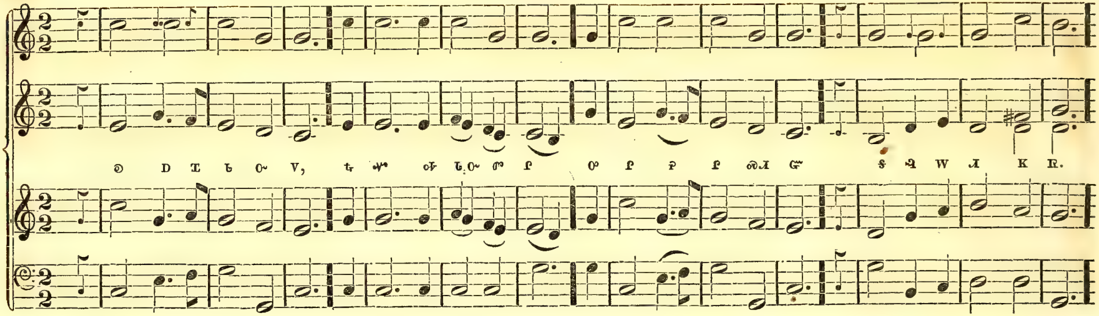

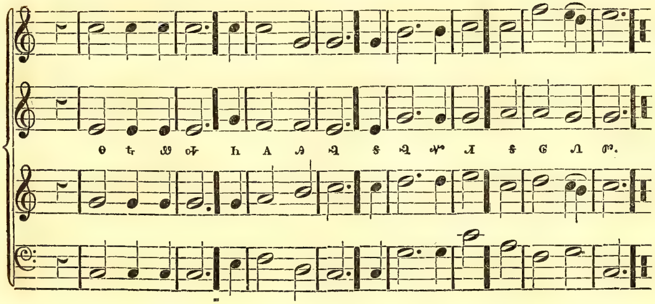

ZEBULON. H. M. 6, 4.

Rather slow.

L. MASON.

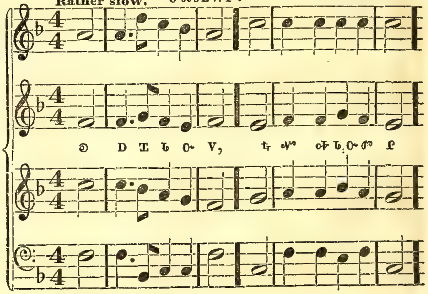

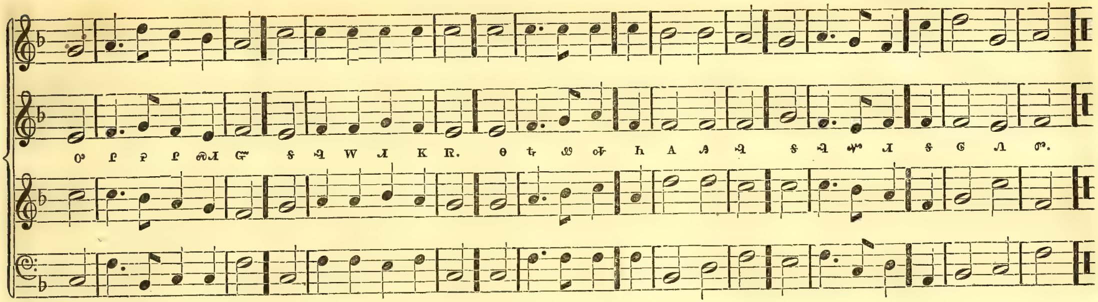

GERMAN HYMN. 7s. ᎠᏂᏓᏥᏍ, 7. PLEYEL.

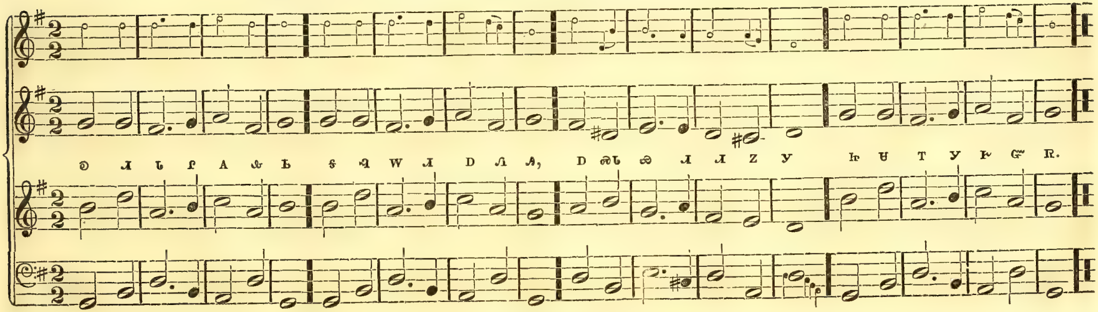

NUREMBURG. 7s. ᎢᏦᏗ, 7.

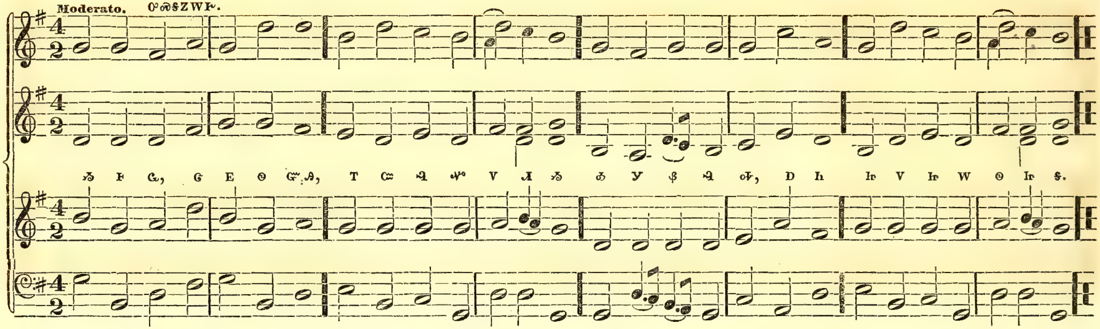

WESTERN, 7s. ᎽᏕᎵᎬᎢ, 7.

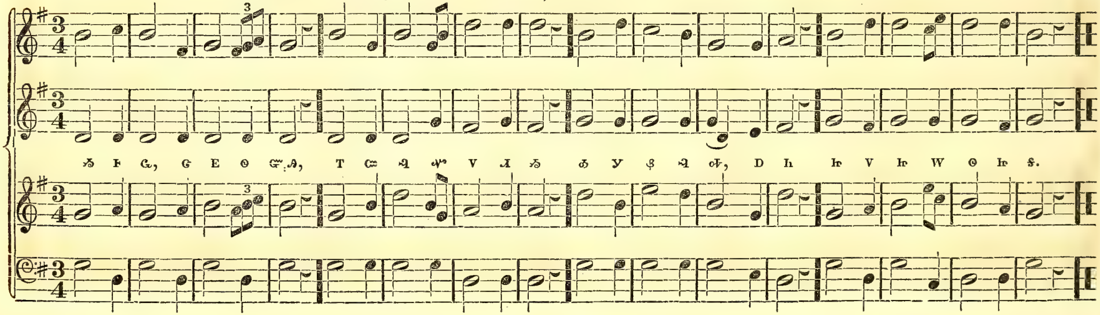

TURIN. 7s.

GIARDINI.

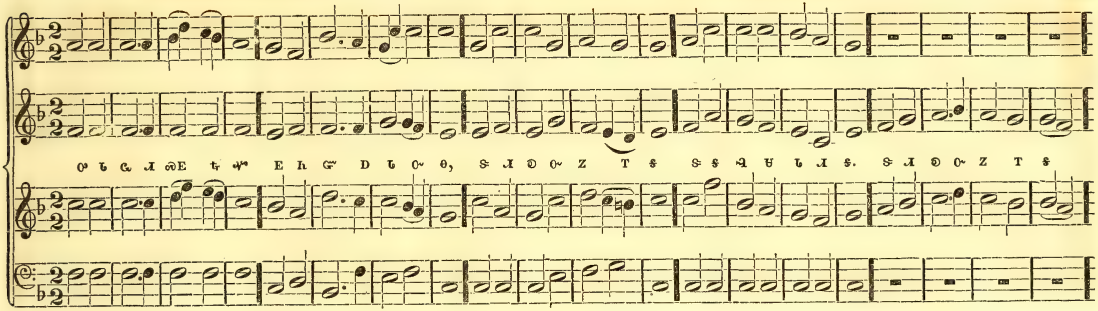

NORWICH. 7s.

L. MASON.

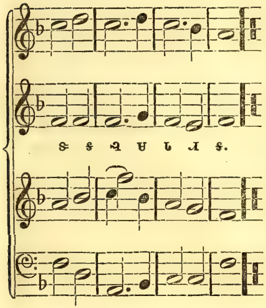

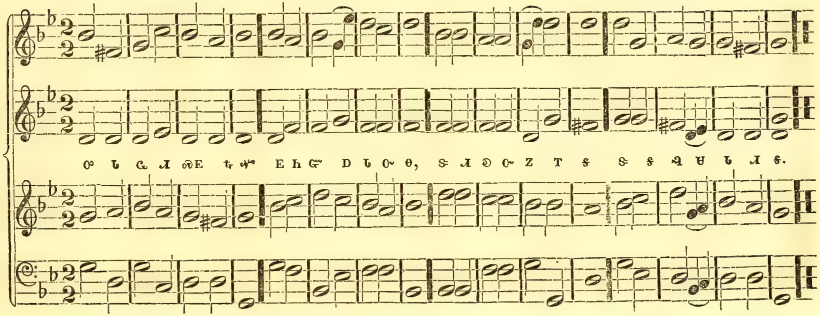

DALLAS. 7s. ᏏWᏏ, 7.

Subject from CHERUBINI.

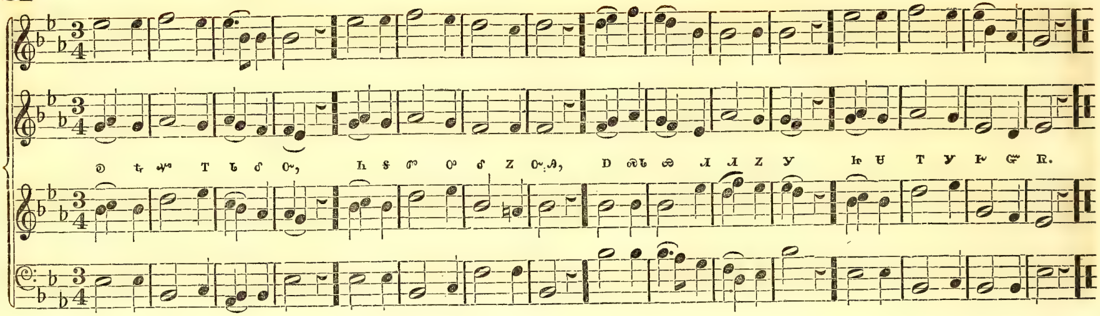

SICILY. 8, 7. ᏏᏏᏝ, 8, 7.

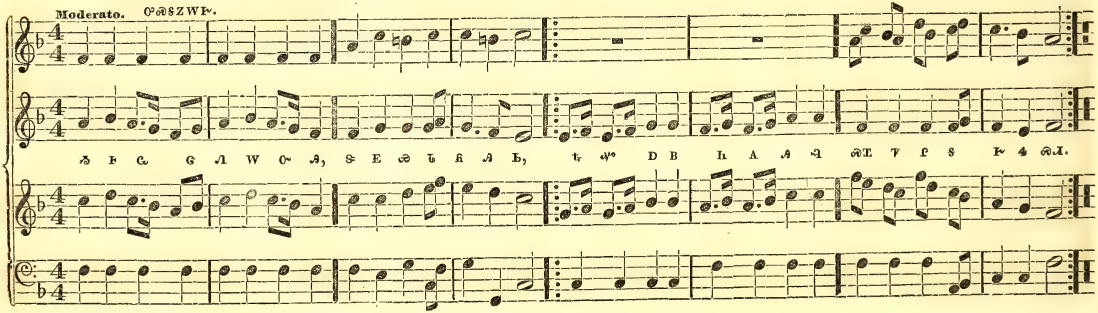

WILMOT. 8, 7.

Arranged from C. M. v. WEBER.

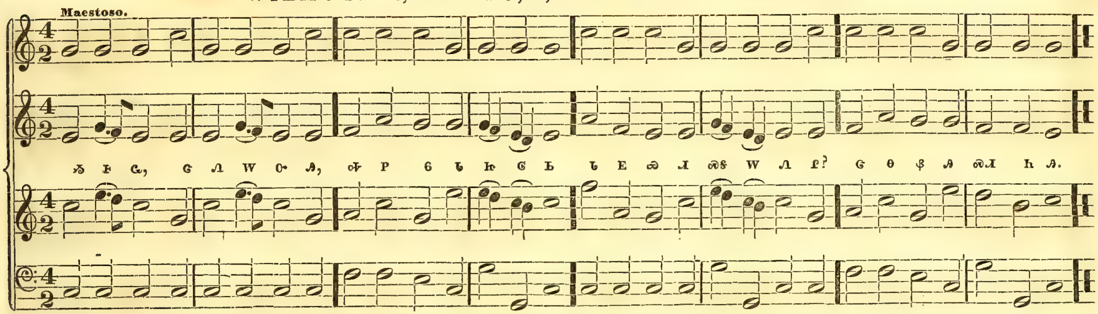

GREENVILLE. 8, 7. [Double.]

J. J. ROUSSEAU, 1775.

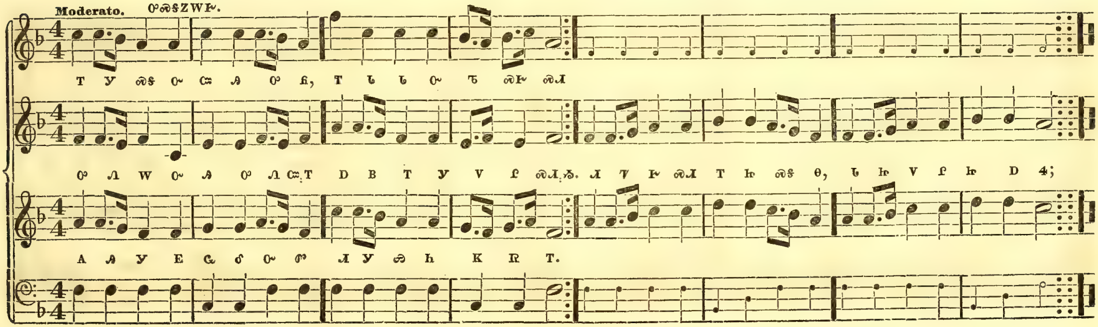

SMYRNA. 8, 7. , 8, 7. MOZART.

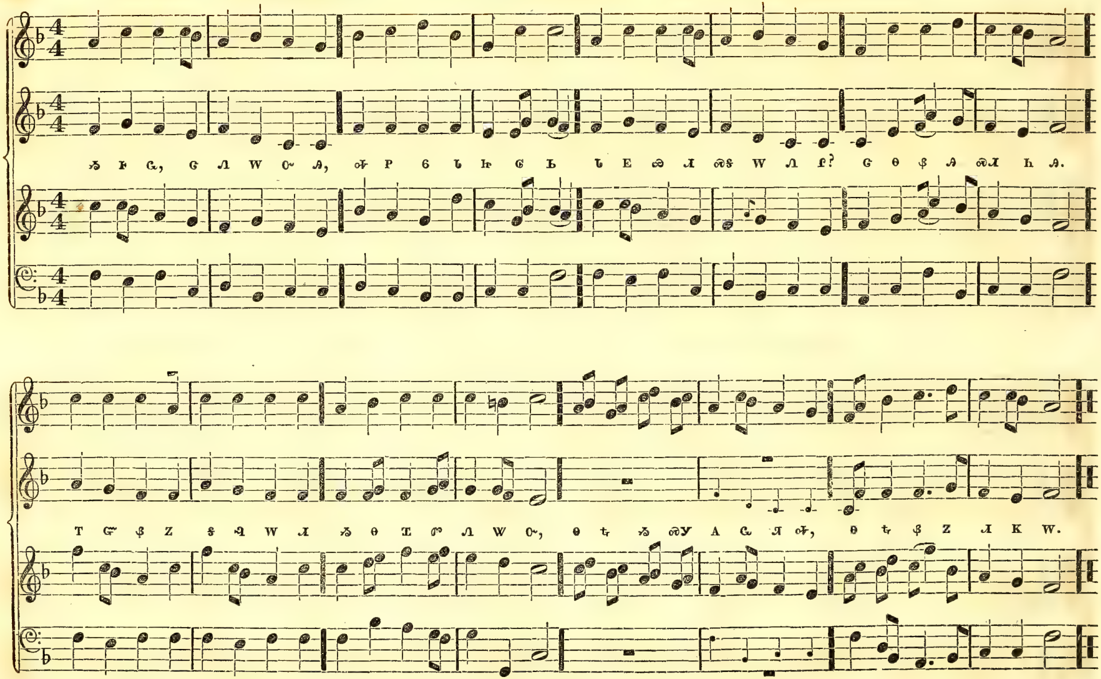

MOUNT VERNON. 8, 7. ᏀᎡᏏᏃᎢ, 8, 7.

L. MASON.

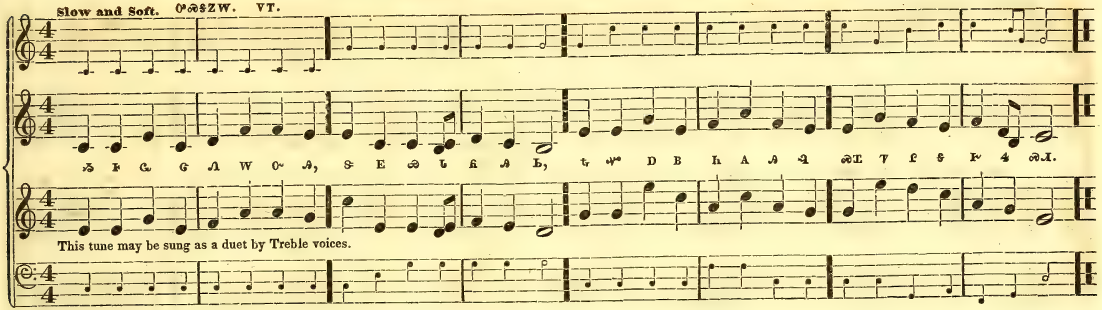

BREST. 8, 7, 4. ᏕᏁᎰᏌ, 8, 7, 4.

L. MASON.

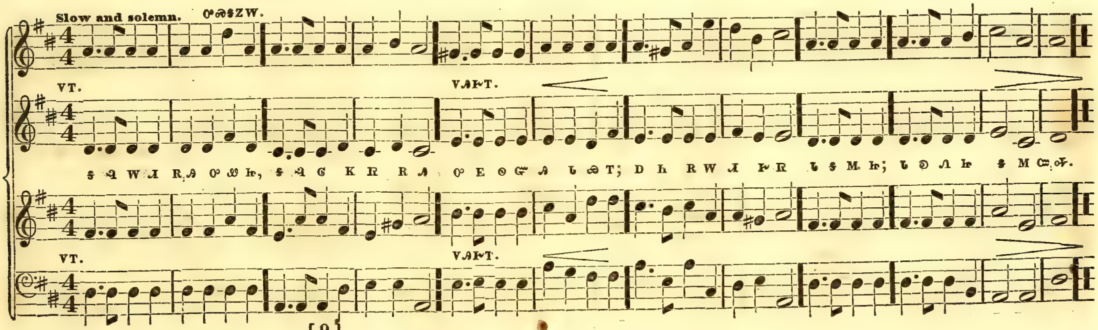

OLIPHANT. 8, 7, 4. 8, 7, 4. L. MASON.

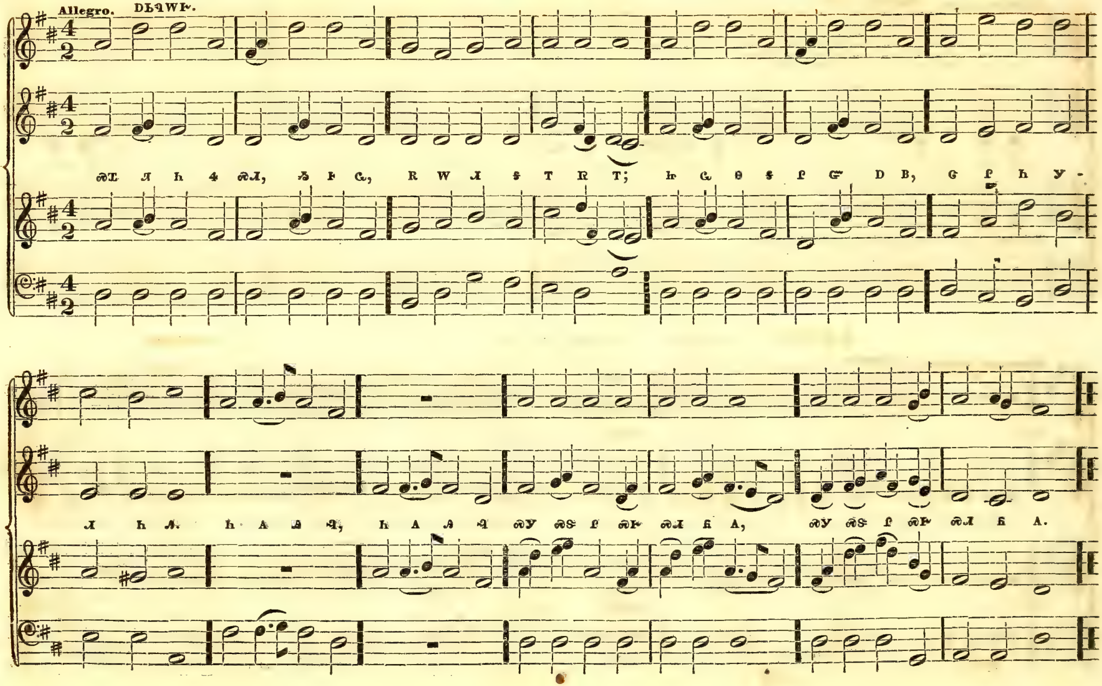

TAMWORTH. 8, 7, 4.

LOCKHART.

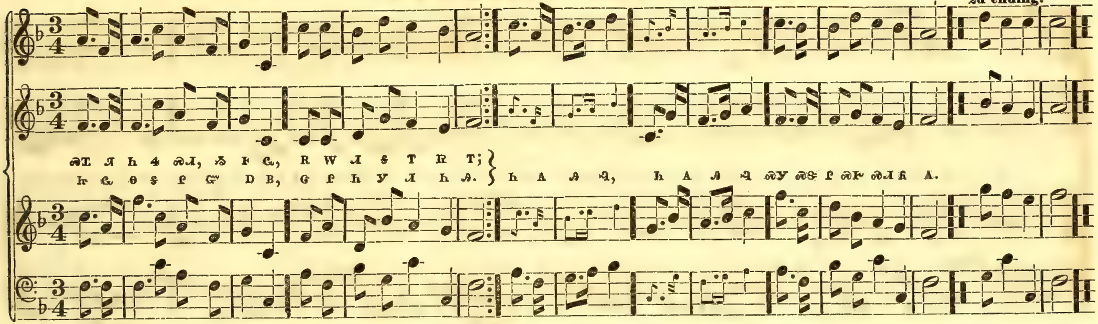

ZION. 8, 7, 4.

THOMAS HASTINGS.

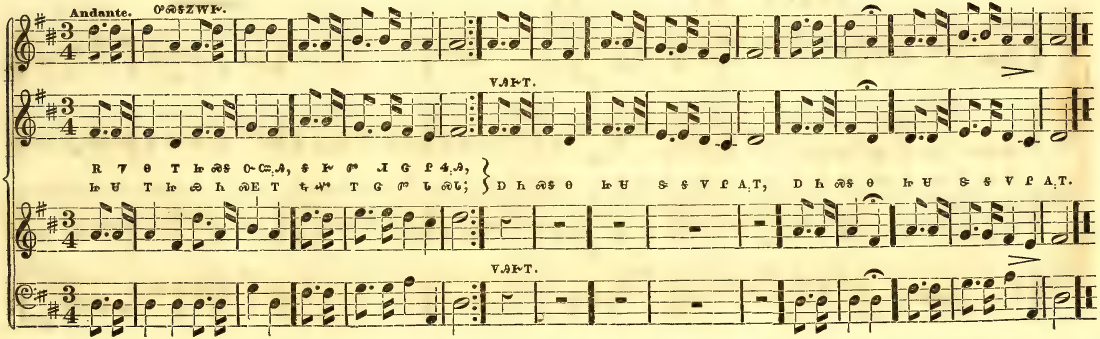

LITTLETON. 8, 7, 4. ᏅᏍᏗᎪᏜ, 8, 7, 4.

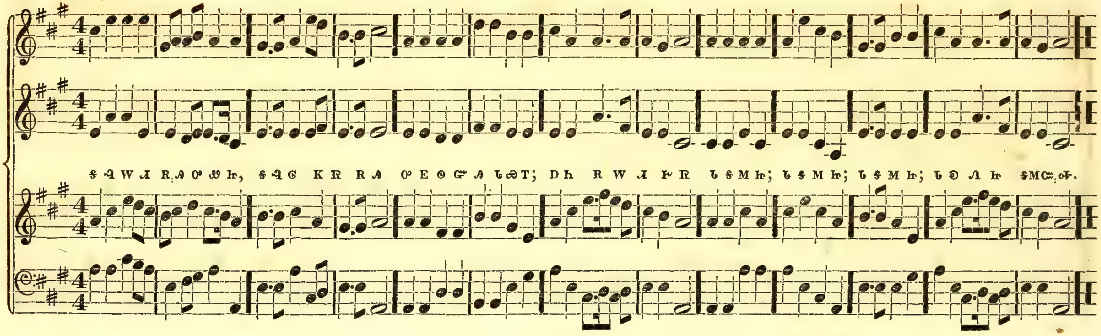

ITALY. 6, 4. ᎢᏓᎵ, 6, 4.

GIARDINI.

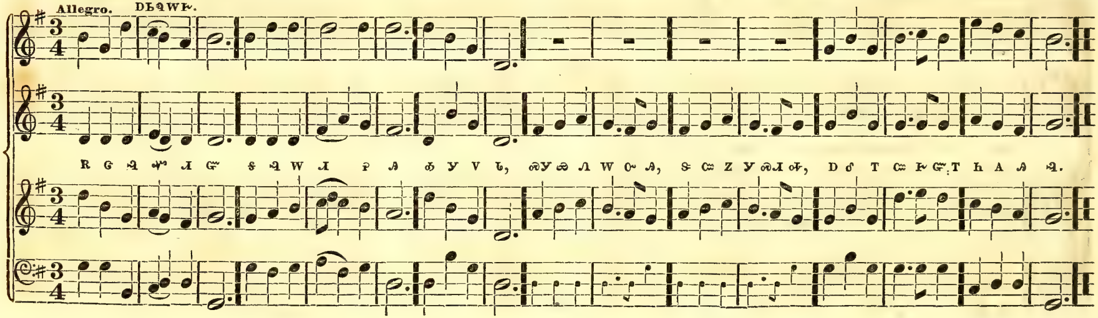

OLIVET. 6, 4. Ꮷ Ꮭ Ꮆ Ꮝ Ꮖ, 6, 4.

L. MASON.

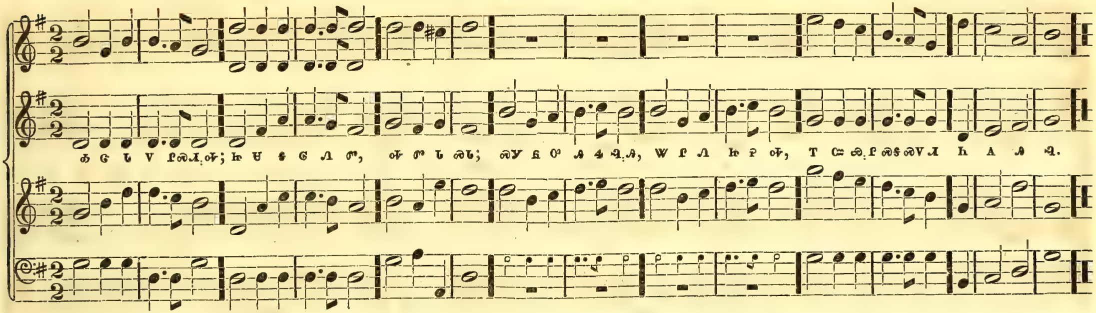

AMERICA. 6, 4. Ꭰ Ꮼ Ꮭ Ꮀ, 6, 4.

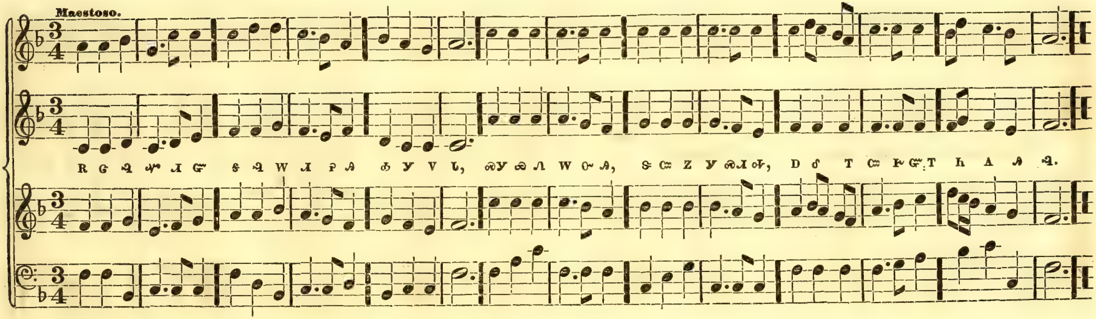

YARMOUTH. 7, 6. [Cherokee], 7, 6.

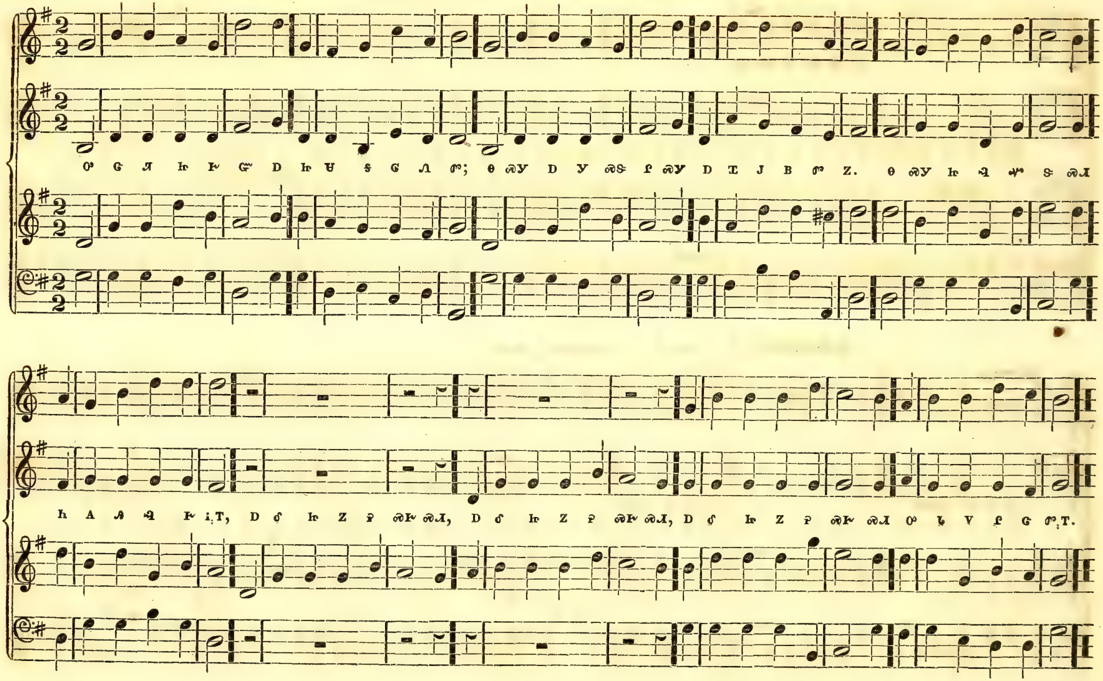

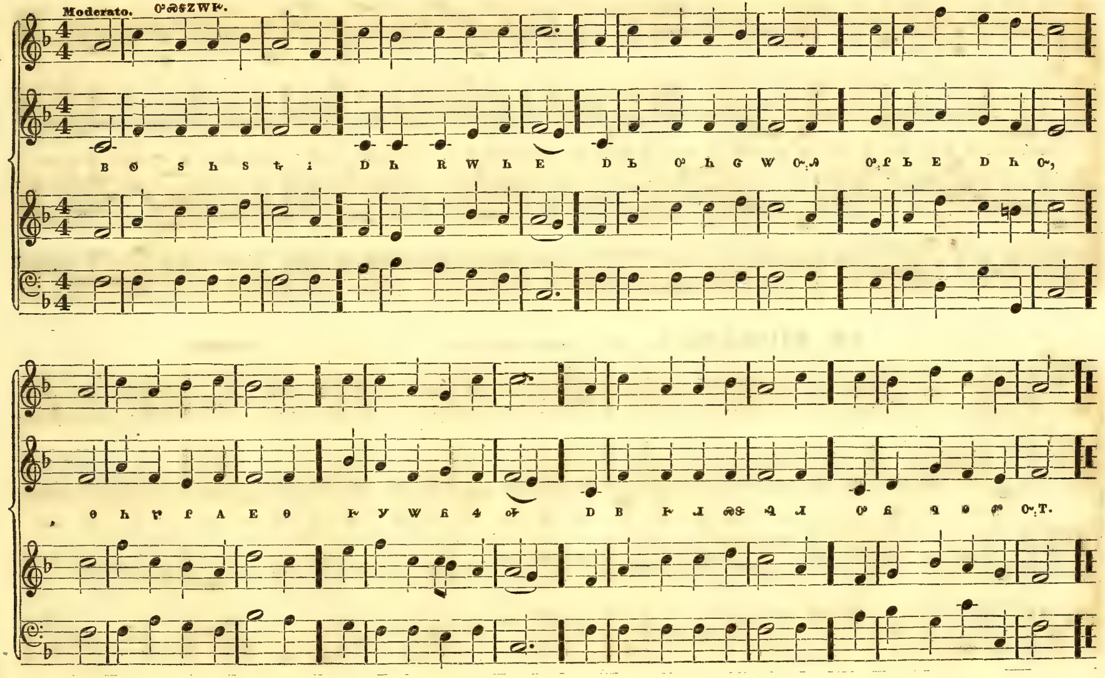
Moderato.

ATWOOD. 11. ᏓᏩᏂᏜ, 11.

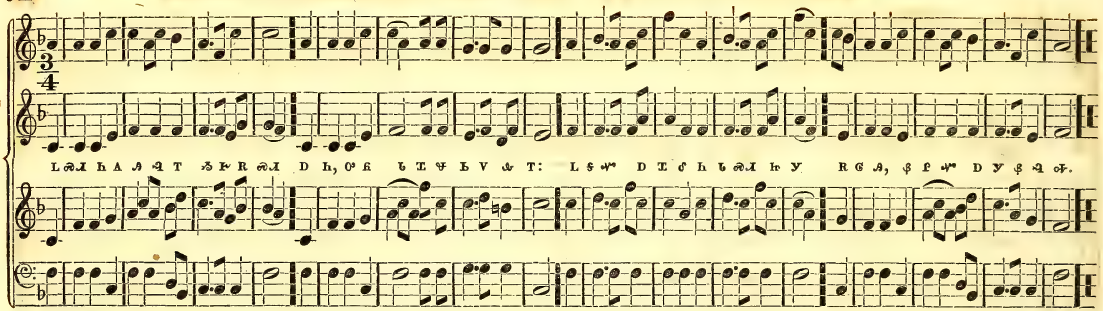

ST. MICHAEL'S. 11. ᎠᏲᏍᎩ, 11.

HANDEL.

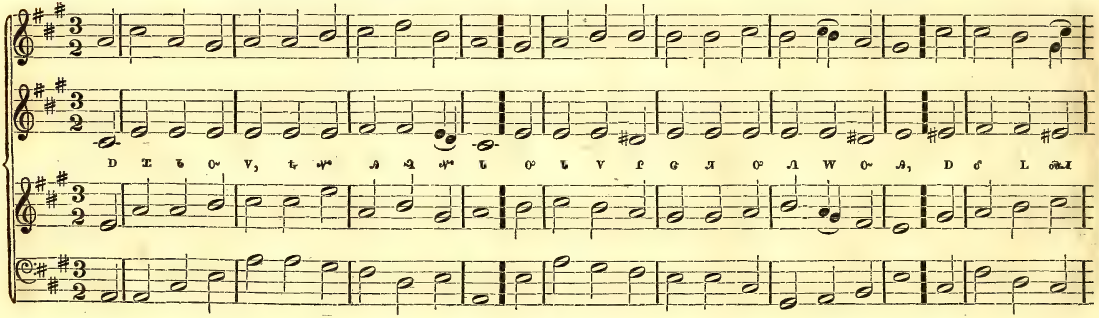

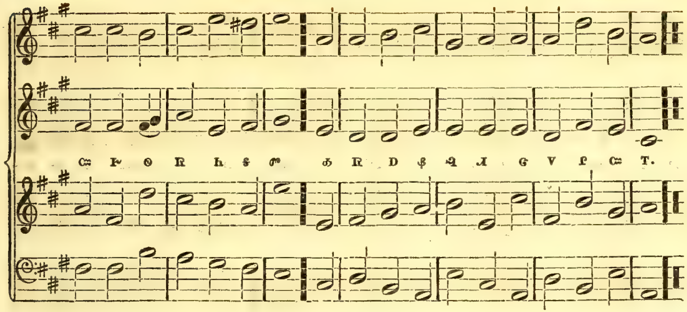

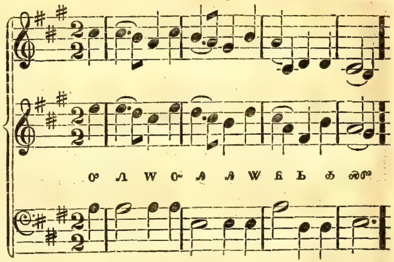

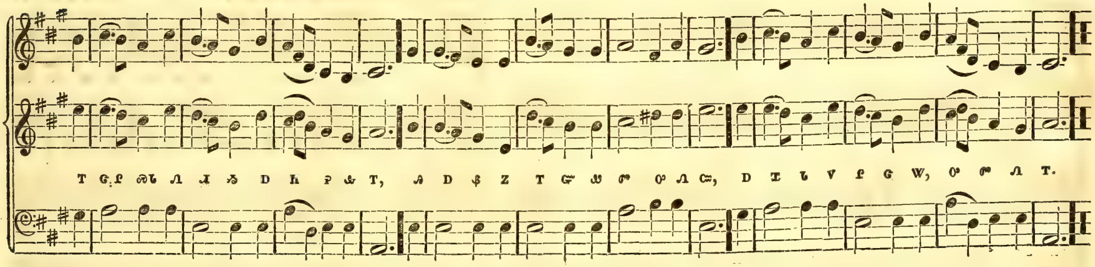

LYONS. 11. ... 11.

HAYDN.

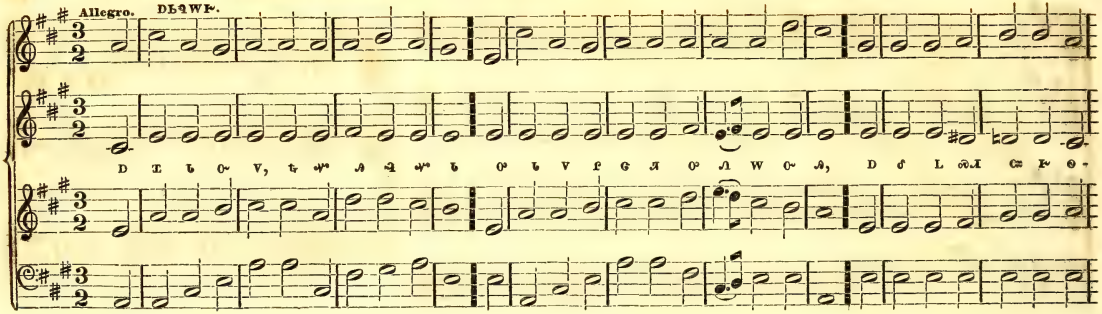

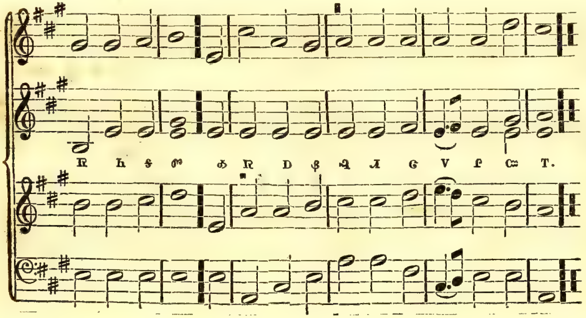

PORTUGUESE HYMN. 11. ... 11.

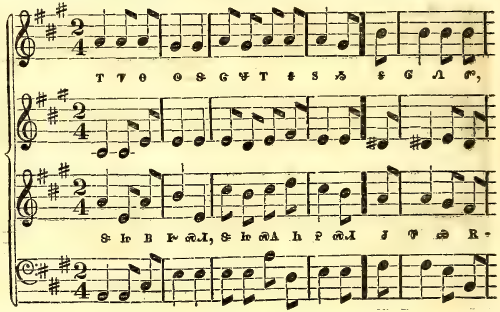

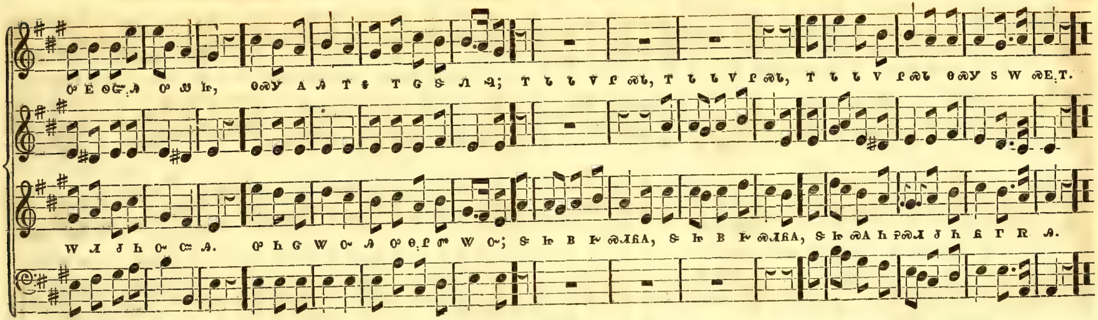

BRADFIELD. 11, 10. 11, 10.

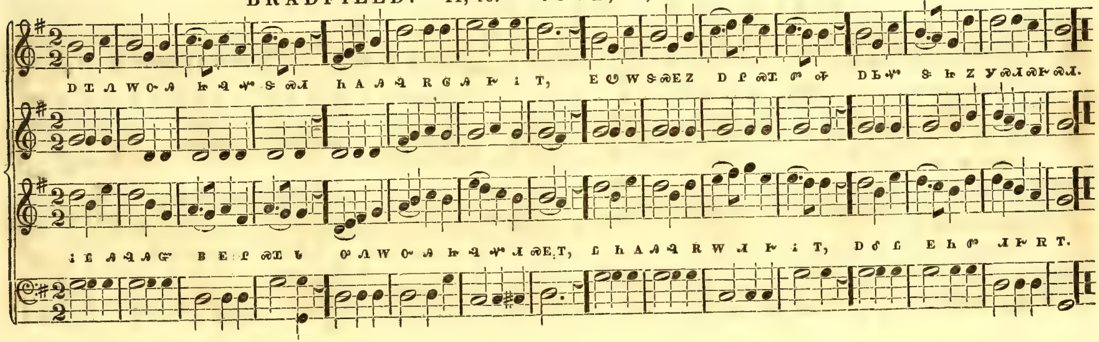

FOLSOM. 11, 10.

Arranged from MOZART.

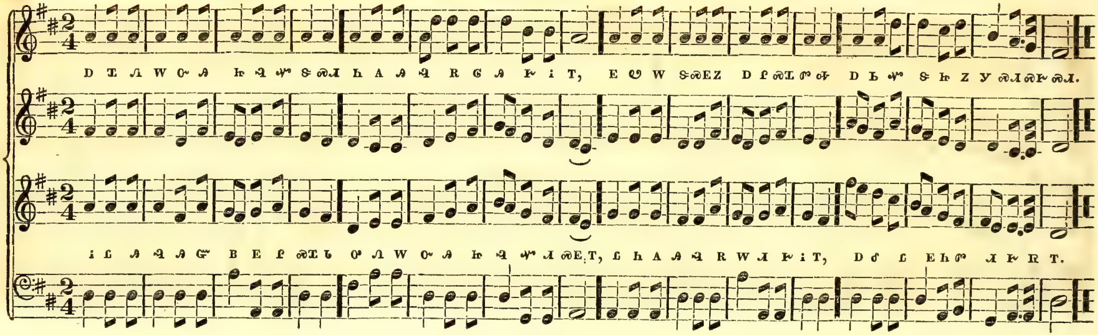

TEMAN. 11, 10.

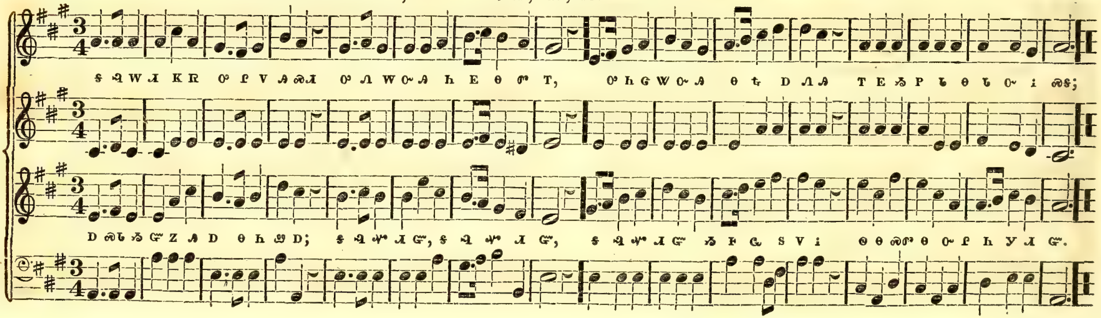

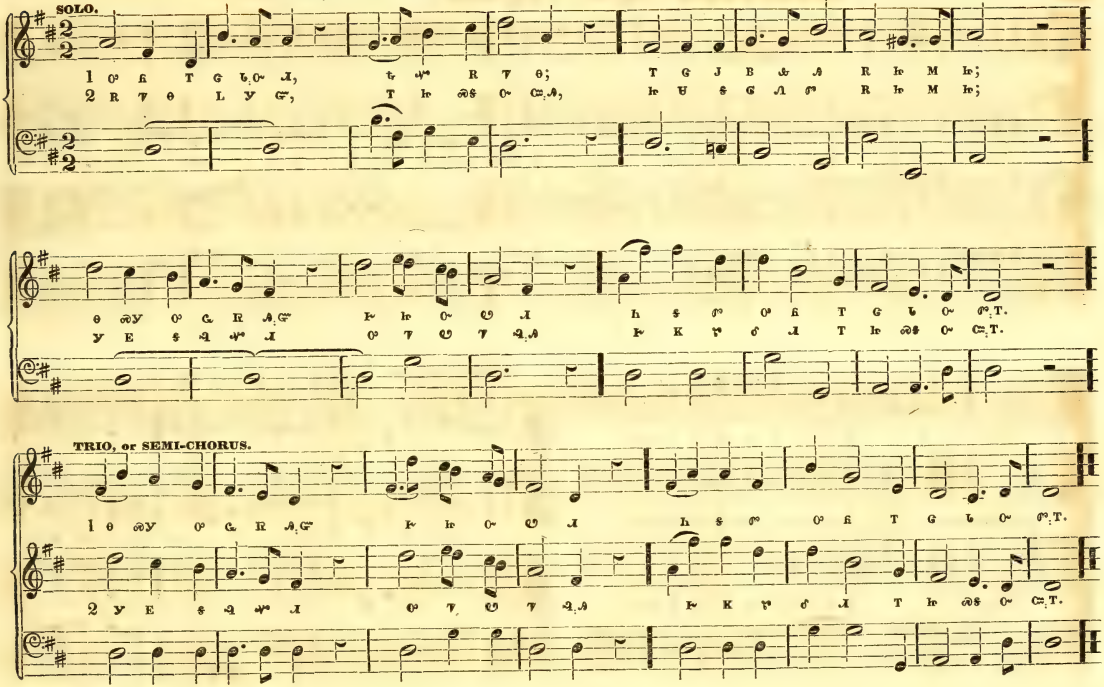
SOLO.
TRIO, or SEMI-CHORUS.

BETHLEHEM. 12, 9.

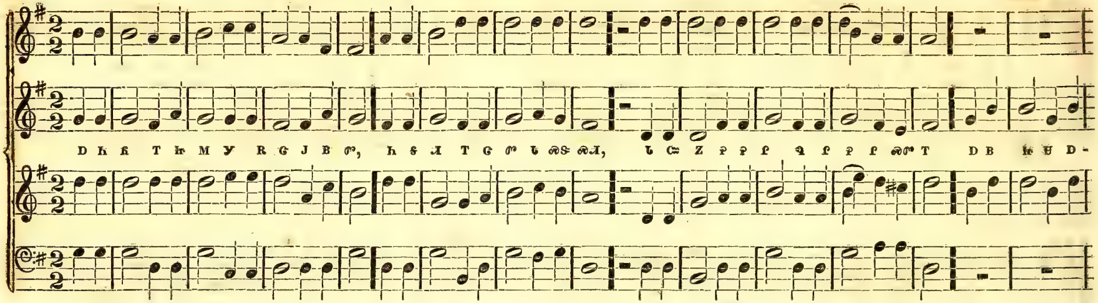

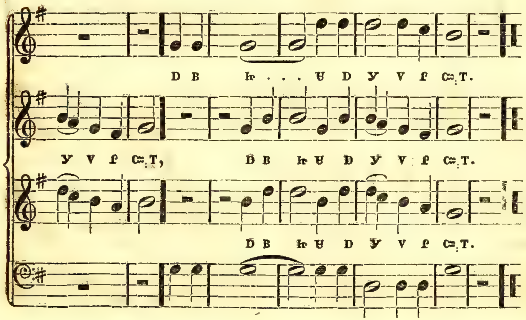

OAKHAM. 12, 9.

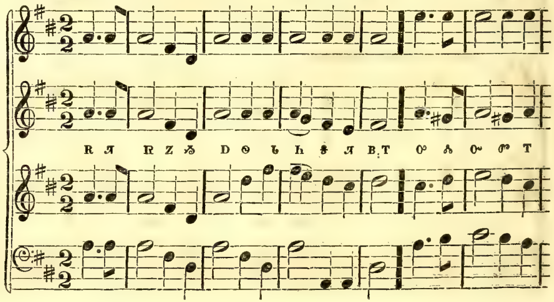

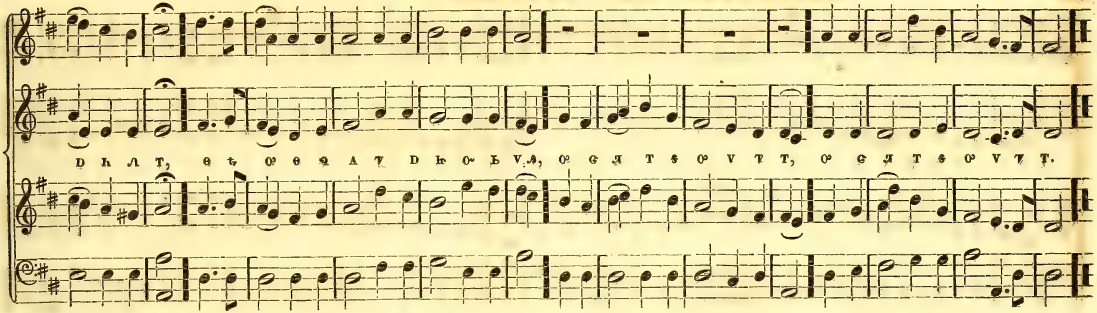

DUNDEE. 12, 9. Ꮝ Ꮭ, 12, 9.

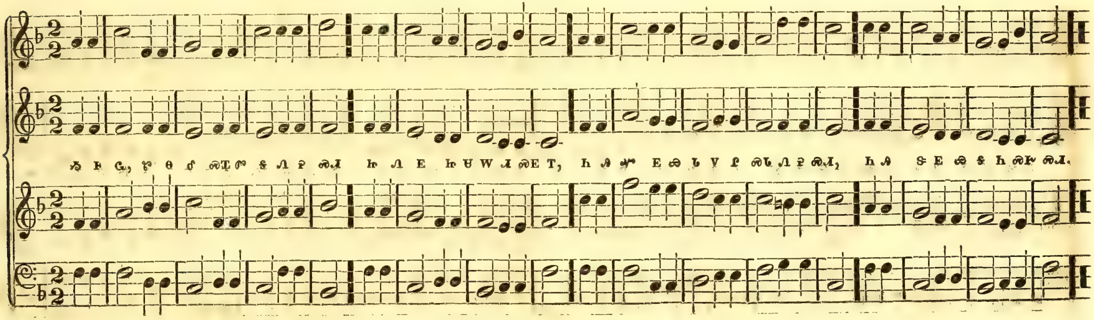

HACHILAH. 12, 9. ᏅᎩᏔ, 12, 9.

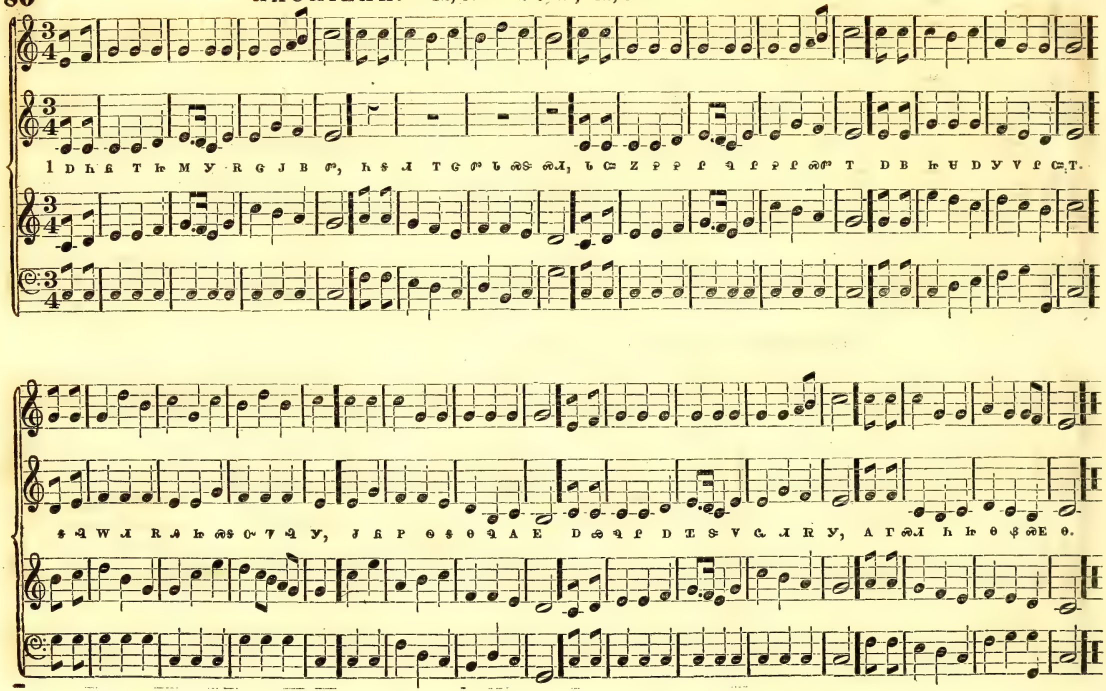

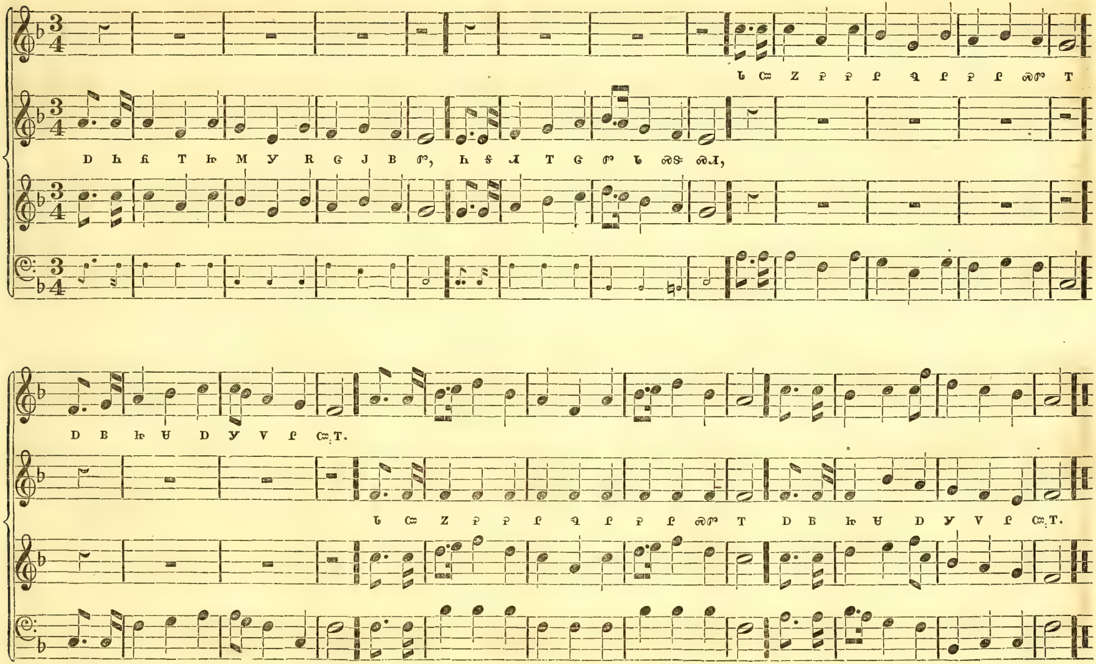
Ꮟ Ꮳ Z Ꮘ Ꮘ Ꮭ Ꮙ Ꮭ Ꮘ Ꮭ ᏍᏛ T
D Ꮒ Ꮃ T Ꮀ M Ꮍ R Ꮆ J B Ꮹ, Ꮒ Ꮥ Ꮧ T Ꮆ Ꮹ Ꮟ ᏍᏕ ᏍᏗ,
D B Ꮀ Ꮈ D Ꮍ V Ꮭ Ꮳ.T.
Ꮟ Ꮳ Z Ꮘ Ꮘ Ꮭ Ꮙ Ꮭ Ꮘ Ꮭ ᏍᏛ T D B Ꮀ Ꮈ D Ꮍ V Ꮭ Ꮳ.T.

EVENING. 8, 3, 6. ᎤᏒᎢ, 8, 3, 6.

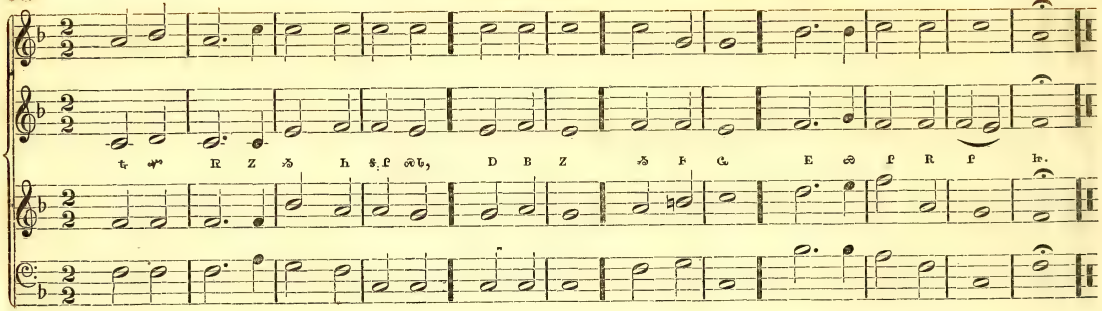

MORNING. 8, 3, 6. ᏑᎾᎴᎢ, 8, 3, 6.

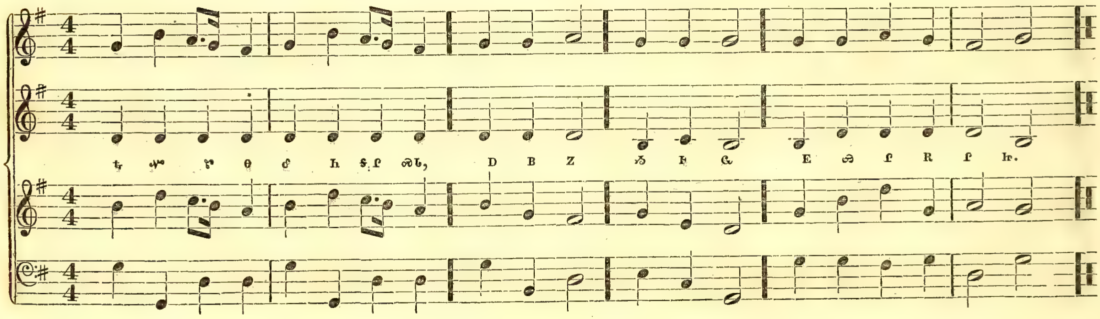

RESOLVE. 6, 10, 7. ᎢᏏᏣᏂᎬᏏ, 6, 10, 7.

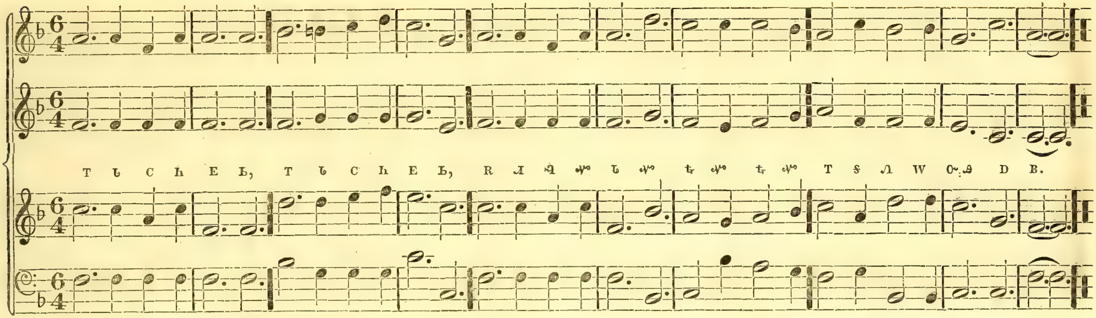

TO-DAY. 6, 4. ᎪᎯ, 6, 4.

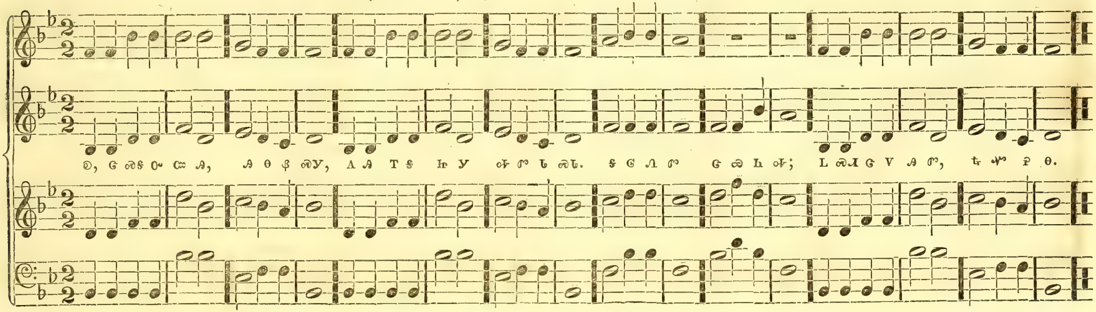

CALEDONIA. 7, 6. Ꮥ Ꮭ Ꮩ Ꮒ, 7, 6.

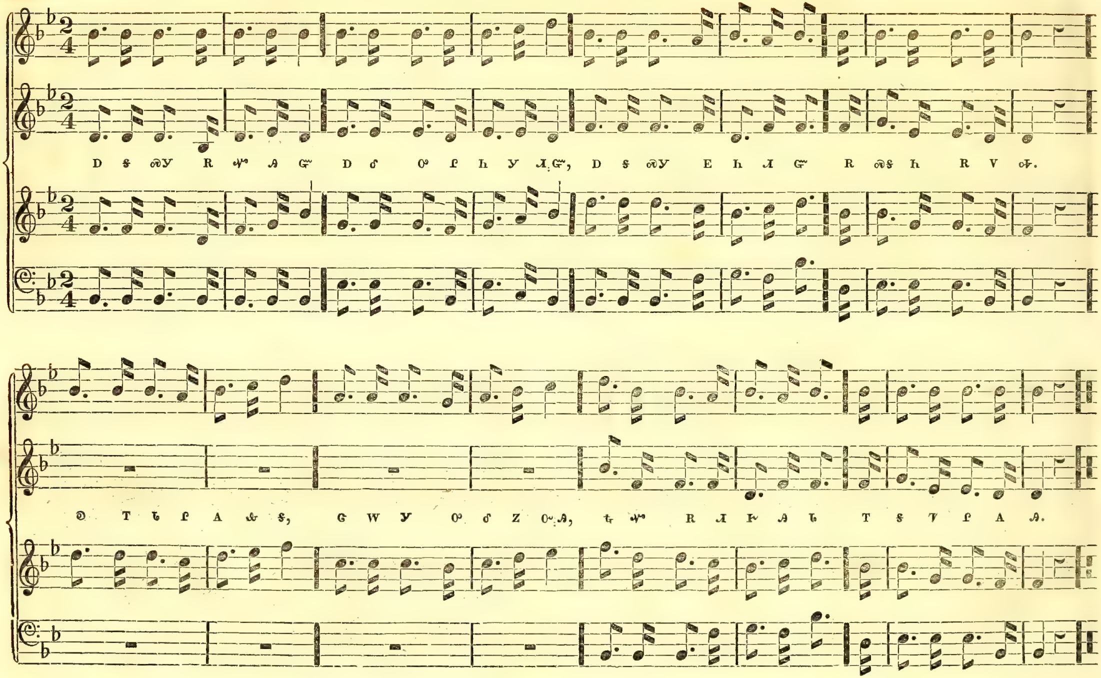

TOUCH NOT THE CUP. 10, 8, 7. Ꮕ Ꮑ Ꮃ Ꭹ, 10, 8, 7.

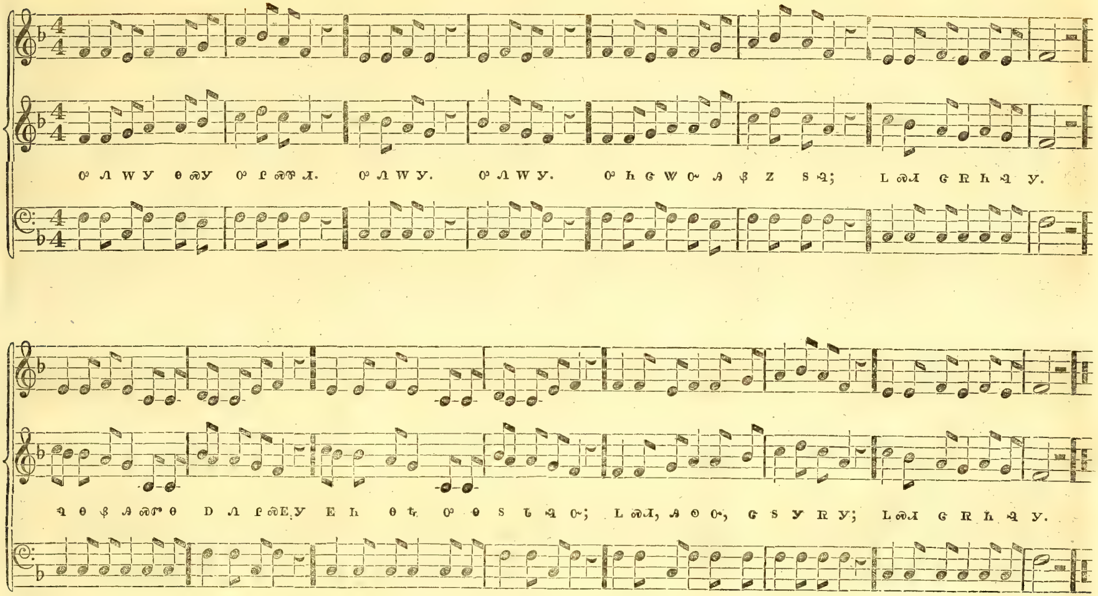

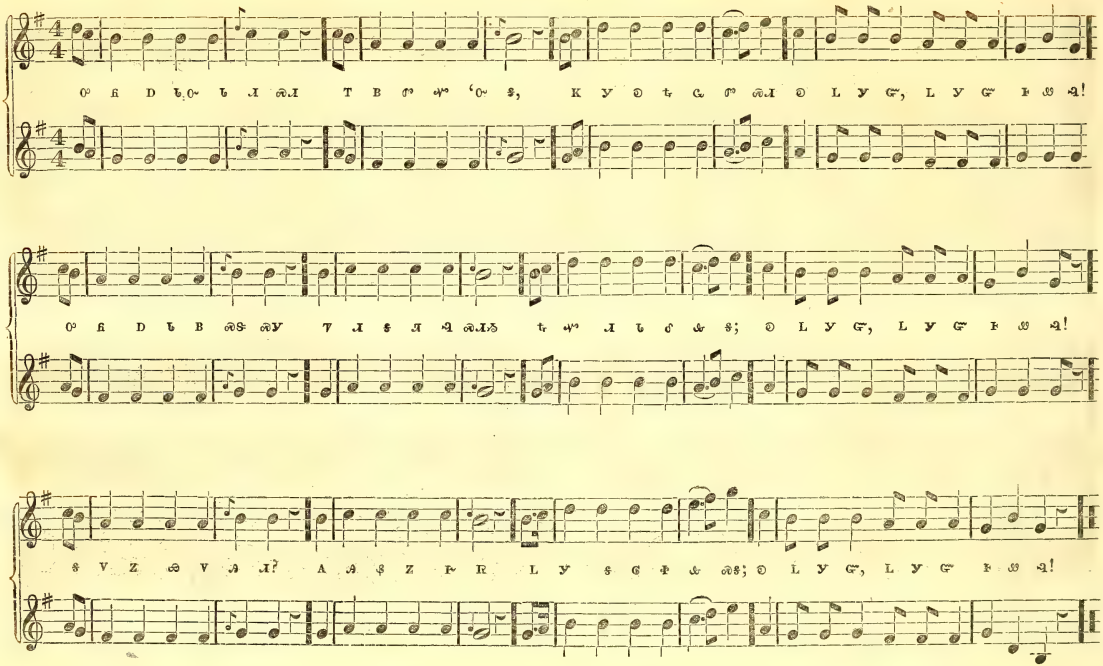

CHEROKEE INDEX. ᎤᎦᏘᏟᏊ ᏬᏃᏜᏍᎩ.

ᎠᏘᏊ 31
ᎠᎺᎴᎨ 69
ᎠᎲ-ᏗᎵᏗᏱ 23
ᎠᎲᏱᎩ 72
ᎠᎼᎯ 48
ᎠᏂᏏᏥᏱ 59
ᎠᏆᏅᎩ 43
ᎠᏍᎪᎯᎫᏈ ᎠᎦᏴᎴ 19
ᎠᏕᏘ-ᏅᏃᎯ 45
ᎠᏚᎻᏱ 50
ᎠᏨᏍᏙᏗᏱ 66
ᎠᏩᎶᏖ 39

ᎡᎳᎦᎳᏒᎢ 49
ᎡᎳᏤᏱ 52
ᎡᎳᏫᏗᏱ 51
ᎡᎳᏱᎴ 54
ᎡᎻ 24

ᎢᎴᏇᏂ 56
ᎢᎾᎨᎢ 35
ᎢᏏᎴ 68
ᎢᏏᏟᏂᎬᏖ 83
ᎢᏏᎶ 51
ᎢᏤᏍᏊᏱ 63
ᎢᏦᏗ 60

ᎧᎴᏂ 50
ᎧᎴᎶᏰᎢ 69
ᎧᏆᎴ 26
ᎧᏍᏊ 21
ᎧᏏᏂᏱ 30

ᎤᎦᎴᏍᏗ 77
ᎤᏁᎳᎩ 85
ᎤᏃᎳᏱ 47
ᎤᏃᏘᎳᏂ 24
ᎤᏍᏏᎾᎴ 32
ᎤᏍᏗᎪᏱ 68
ᎤᏕᏗᏗᏱ 49
ᎤᏒᎢ 82
ᎤᎶᎴᎥᎢ 67
ᎤᏫᏚᎯ 44

ᎥᏗᎧᎩ 40

ᎦᎴᏙᏂ 84
ᎦᏁᏥᏱ 65
ᎦᏘᎪᎬᎢ 36
ᎦᏚᏱ 78

ᎨᏟᎴᏱ 41

ᎪᎯ 83
ᎪᏍᏚᎯ 20
ᎪᏌᏂ 73

ᎬᏐᎨᏍᏊᏱ 42
ᎬᏥ 53

ᏭᎩᎳ 80
ᏭᎲᏂ 44
ᏭᎶᏗ 36

ᎮᎻ 28

ᎯᏠᏂ 25
ᎨᏯᏘᎦ 86

ᎳᎪᏂ 22
ᎳᏱᏂ 57

ᎣᎼᏱ 17
ᎣᏆᏂ 46

ᏮᏤᏍᏟ 33

ᏘᏊ 37

ᎲᎴ 58

ᎺᎴᏆ 55
ᎺᏂᏊ 17

ᎻᏇ 32

ᏁᎧᎻ 37

ᏃᏟᎴ 61
ᏃᏩᎯ 48

ᏅᎩᏦᏁ 39
ᏅᏃᎯ 27
ᏅᏃᎯᏇ 29
ᏅᏃᎯᏱ 30
ᏅᏰᎯ 18

ᏆᏂ 31

ᏇᎳ 46

ᏌᎷᏱ 45
ᏌᏈ 18
ᏌᎶᏘᎩ 20
ᏌᏇᏂ 67

ᏎᎴᏠᏱ 76

ᏖᏌ 25
ᏖᏖᎴ 62

ᏑᎲᏂ 64
ᏑᎾᎣᎢ 82

ᏒᏟᏘ 26
ᏒᏗ 33

ᏟᎬᎾᏯᏮᎯ 53
ᏟᎳᏖ 62
ᏟᎴᏆ 43
ᏟᏮᏞᏱ 72
ᏟᎻ 47
ᏟᎾᏟᏬᏅᎢ 52

ᎳᎴᏁ ᏗᏬᏃᎩᏍᏗ 34
ᎳᎴᏖ 19
ᎳᏮᎯ 78

ᏗᎦᏰᎯᏍᏗᏱ 28
ᏗᎲᏂ 76
ᏗᏰᏸᏘᎢ 38
ᏗᎶᎴ 81

ᏙᎴᏍᏟᏂ 57

ᏚᎴᏂ 61

ᏊᏗ 42, 79

ᏓᏍᏟᏂ 22

ᏉᎨᏙᏒ 75

ᎵᏟᏥ 74

ᏣᎳᎩ 23
ᏣᏱᏂ 35

ᏤᏆᎳᏂ 58

ᏥᎦᎲᎦ 41
ᏥᏍᏚᎦᎴᏭ 71

ᏧᏟᏖᏟ 29
ᏧᏰᎱᏒᎢ 38

ᎶᎣᏂᏟ 21
ᎶᏒᏟᏃᎢ 65
ᎶᏚᎴᏖᏱ 74

ᎾᎴᏱ 63

ᏫᏗ 27

ᏡᏕᎴᎬᎢ 60

ᏇᎲ 70

ᏩᏆᏅ 54

INDEX.

America,	ᎠᎺᎵᎨ	69
Ames,	ᎡᎻ	24
Antioch,	ᎥᏗᏦᎩ	40
Ariel,	ᎡᎳᏱᎵ	54
Arlington,	ᎠᎳᏛ	31
Ashwell,	ᎪᏍᏚᎯ	20
Atwood,	ᏓᏣᏂᏱ	72
Away with Melancholy,	ᎰᏬᎳᎦ	86
Balerma,	ᎤᏬᏚᎯ	44
Bangor,	ᎲᎦᎹᏕ	41
Barby,	ᏗᏤᏲᎳᎢ	38
Bethlehem,	ᎦᏚᏱ	78
Blackburn,	ᎬᏓᎲᏍᏛᏱ	42
Blendon,	ᏩᎴᏂᏓ	21
Boylston,	ᏌᎷᏱ	45
Bradfield,	ᏉᎨᏙᎡ	74
Bralton,	ᎡᎳᎦᎳᎡᎢ	49
Brattle Street, (*See Hymn 2d,*)		34
Brest,	ᎦᏁᎲᏱ	65
Burford,	ᎠᏆᏅᎩ	43
Caledonia,	ᎦᎵᏙᏂ	84
Cherokee,	ᏣᎳᎩ	23
China,	ᏣᏱᏂ	35
Come ye disconsolate,	ᎤᎦᎵᏍᏗ	77
Cyprus,	ᏌᏈ	18
Dallas,	ᏓᎳᏏ	62
Dalston,	ᏙᎵᏍᏓᏂ	57
Dedham,	ᎫᏲᎱᎡᎢ	38
Devizes,	ᎠᏀᏩᏏ	39
Downs,	ᎨᏓᎵᏱ	41
Dresden,	ᏞᏍᏓᏂ	22
Dublin,	ᎫᏓᏏᏟ	29
Duke Street,	ᏅᏃᎯ	27
Dundee,	ᏛᏗ	42, 79
Eleon,	ᎢᎵᏯᏂ	56
Evening,	ᎤᎡᎢ	82
Farnham,	ᏆᏂ	31
Federal Street,	ᏅᏃᎯᏯ	29
Folsom,	ᏐᎵᏄᏱ	76
Fountain,	ᎦᎳᎪᎬᎢ	36
Ganges,	ᎬᎲ	53
German Hymn,	ᎠᏂᏓᎲᏱ	59
Geshur,	ᏏᏌ	25
Gorton,	ᎡᎳᏤᏱ	52
Goshen,	ᎪᏌᏂ	73
Greenville,	ᎢᏤᏍᏛᏱ	63
Hachilah,	ᎭᎩᎳ	80
Hamburg,	ᏈᎻ	28
Hebron,	ᎯᏄᏂ	25
Hermon,	ᎭᎹᏂ	44
Howard,	ᎭᏩᏗ	36
Hymn Second,	ᏔᎵᏁ ᏗᎧᏃᎩᏍᏗ	34
Idumea,	ᎠᏚᎻᏱ	50
Inverness,	ᎤᏕᏗᏗᏱ	49
Italy,	ᎢᏓᎵ	68
Kambia,	ᎡᎳᏬᏗᏱ	51
Laban,	ᎴᏆᏂ	46
Lanesborough,	ᏅᏃᎯᏱ	30
Lathrop,	ᎠᎼᎯ	48
Littleton,	ᎤᏍᏗᎪᏱ	68
London,	ᎳᏛ	37
Lyconia,	ᎳᎪᏂ	22
Lyons,	ᏢᏓᎲ	74
Mear,	ᎻᏯ	32
Mendon,	ᎺᏂᏛ	17
Meribah,	ᎺᎵᏆ	55
Missionary Hymn,	ᎲᏍᏚᎦᎵᎭ	71
Morning,	ᏑᎾᎴᎢ	82
Mount Vernon,	ᏩᎡᏓᏃᎢ	65
Murray,	ᎹᎵ	58
Naomi,	ᏁᎣᎻ	37
Nashville,	ᏓᎬᎾᏬᏩᎯ	53
Newbern,	ᏀᏆᏅ	54
Ninety-third,	ᎢᏓᏩ	51
Norwich,	ᏃᏓᎵ	61
Nuremburg,	ᎢᏦᏗ	60
Oakham,	ᎳᏣᎯ	78
Oberlin,	ᎣᏆᎵ	26
Old Hundred,	ᎠᏍᎪᎯᏧᏈ ᎠᎦᏴᎵ	19
Oliphant,	ᎠᏨᏍᏙᏗᏱ	66
Olivet,	ᎣᎵᏩᏲᎢ	69
Olmutz,	ᏃᏀᎯ	48
Olney,	ᎣᎵᏂ	50
Ortonville,	ᎣᏓᏂᏱ	30
Parah,	ᏇᏔ	46
Portugal,	ᏌᏩᎳᎩ	20
Portuguese Hymn,	ᏩᏚᎵᏏᏱ	74
Ramoth,	ᎴᎼᏱ	17
Reo,	ᎤᏍᏓᎾᎵ	32
Resolve,	ᎢᏓᏟᏂᎬᏏ	83
Rhine,	ᎳᏱᏂ	57
Rochester,	ᏣᏤᏍᏓ	33
Rockbridge,	ᏅᏲᎯ	18
Saint Michael's,	ᎠᎹᏱᎩ	72
Saint Thomas,	ᏓᎻ	47
Santee,	ᎡᏗ	33
Shirland,	ᏅᏃᎴᏱ	47
Sicily,	ᏏᏏᎵ	62
Silver Street,	ᎠᏕᎳ-ᏅᏃᎯ	45
Smyrna,	ᏑᎹᏂ	64
Spencer,	ᏓᎵᏆ	43
Sterling,	ᎣᏍᏛ	21
Sunderland,	ᎡᏓᎳ	26
Tallis,	ᏔᎵᏏ	19
Tamworth,	ᎤᏩᏝᎢ	67
Teman,	ᏗᎹᏂ	76
To-day,	ᎪᎯ	83
Touch not the cup,	ᎤᏁᎳᎩ	85
Turin,	ᏚᎵᏂ	61
Twenty-fourth,	ᏅᎩᏦᏁ	39
Uxbridge,	ᏗᎦᏤᎯᏍᏗᏱ	28
Ward,	ᏬᏗ	27
Wareham,	ᏗᏩᎵ	81
Watchman,	ᏓᎾᏓᎧᏅᎢ	52
Wells,	ᎠᎹ-ᏗᏢᏗᏱ	23
Western,	ᏭᏕᎵᎬᎢ	60
Wilmot,	ᎾᎵᏱ	63
Windham,	ᎤᏃᎳᏔᏂ	24
Woodstock,	ᎢᎾᎨᎢ	35
Yarmouth,	ᏯᎹ	70
Zebulon,	ᏤᏆᎳᏂ	58
Zion,	ᏌᏯᏂ	67

D846
C5221